The Alumnus

1953

FRANKLIN COUNTY HIGH SCHOOL

VIRES PER SCIENTIAM

Storage
SCHOOL

Dorothy Hunt

"Some mindfulness a man should surely keep, of anything that pleased him once."

The 1953 *Edition of*

The Annual
1958
LACKAWANNA COUNTY AREA
HIGH SCHOOL
Our Golde

e Years

Published By

THE SENIOR CLASS OF

FRANKLIN COUNTY HIGH SCHOOL

Rocky Mount, Virginia

Views...Dedication...Honors
...Administration...Classes...
Activities...Athletics...Graduation...

CONTENTS

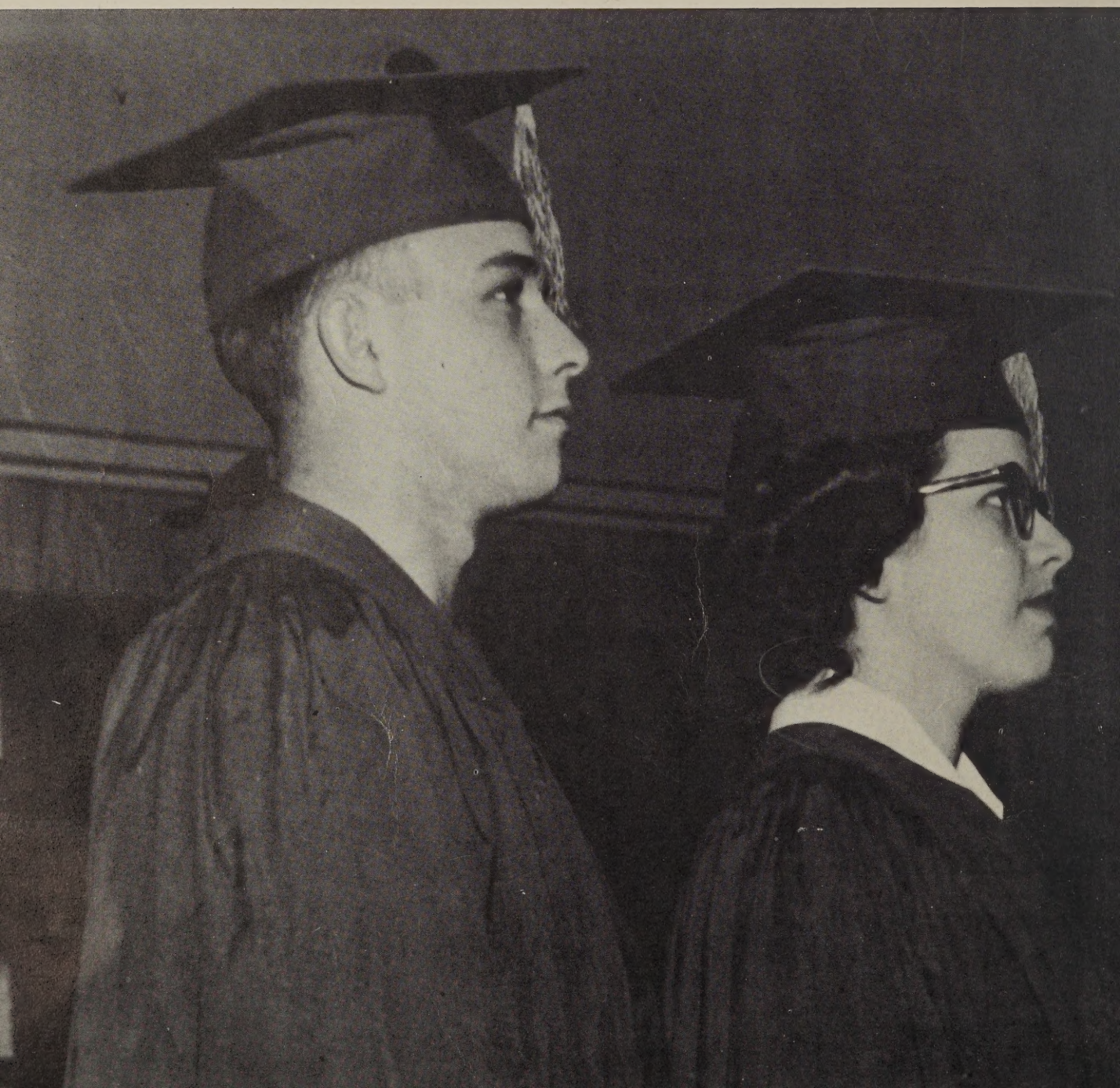

Our treasure lies...
Not in a jeweled chest,
But in a web of
Knowledge
Spun with moisture
From our laughter,
And perhaps our tears,
Shed

In "Our Golden Years"

The "Golden Years" referred to in this book are our last three high school years of 1950-1953, which have been glorious years filled with new and wonderful golden opportunities since the erection of our modern, consolidated Franklin County High School. The beauty of the building itself, expansion of the curriculum and extra-curricular activities, learning to work together in a group of around 900 students, assemblies and dramatic productions in our own picturesque auditorium, choir performances, hot plate lunches in our modern cafeteria, football games, basketball games and Junior-Senior Prom in our handsome spacious gymnasium ---these and many other delightful experiences have made these shining years, which can never be forgotten. The "Animo" staff has purposed to record in this 1953 edition some of the events of the year 1952-'53--the best of "Our Golden Years."

FOREWORD

DEDICATION

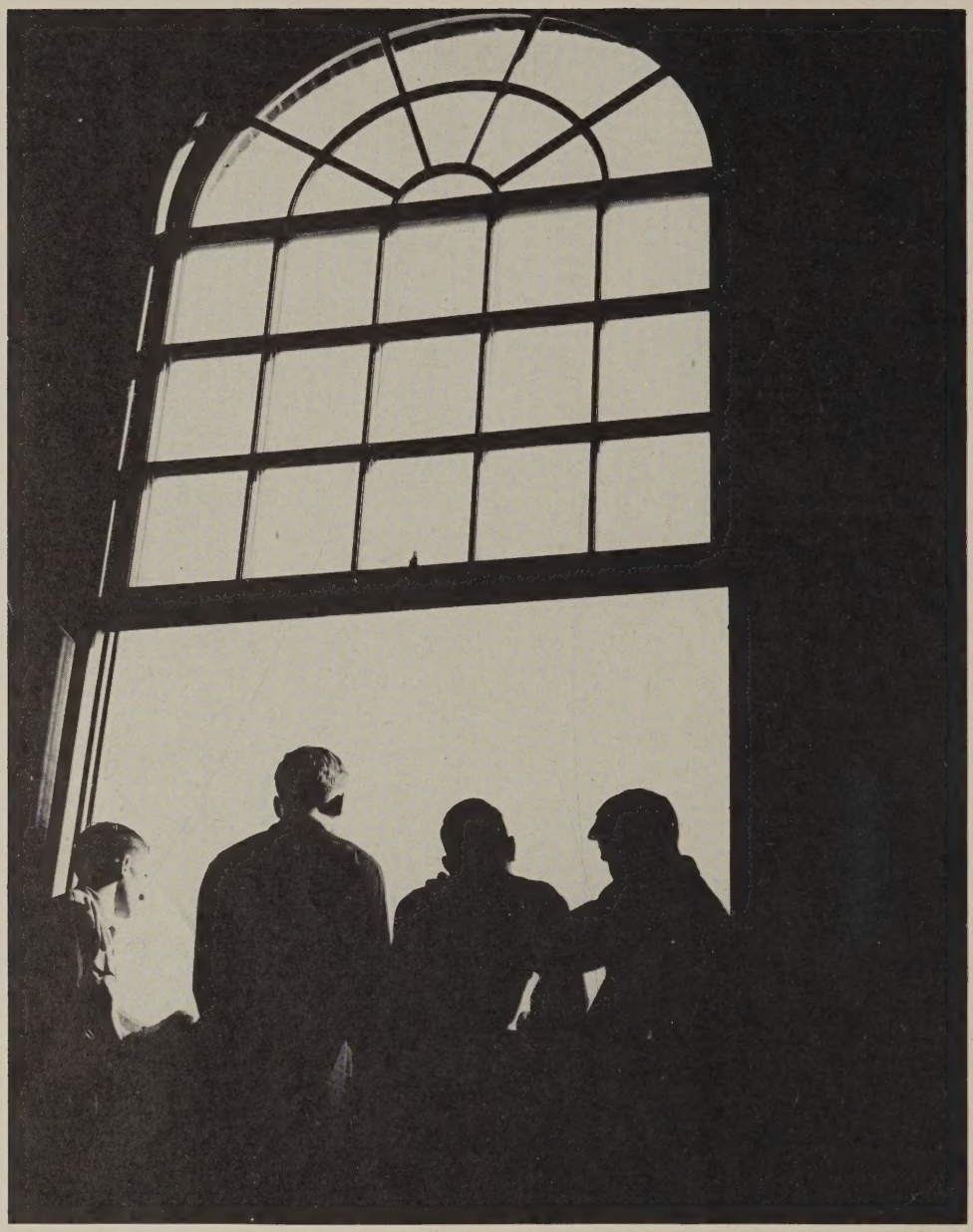

To Future Peace . . .

Through a window see a campus.
Through a campus see a world.
Thoughts and learning-education,
All the needs fulfilled but one,
To live in peace with fellow man.

"To every life there comes a time supreme;
One day, one night, one morning, or one noon,
One freighted hour, one moment opportune,
One rift through which sublime fulfilments gleam."

Mary A. Townsend, "Opportunity"

To us this "time supreme," this "moment opportune," this "rift through which sublime fulfilments gleam" was the opening of our new Franklin County High School in 1950. For us a dream had become a reality; Opportunity was ours. Truly, this was the beginning of "Our Golden Years." Three glorious years have past, and we now have, according to all who view it, one of the most beautiful, modern, and complete schools to be seen anywhere. We are proud of our school, and we are deeply appreciative to all who have had any part in helping us to acquire it. Especially do we wish to express our appreciation to two people who, we feel, have played an important part in making possible "Our Golden Years.

IN APPRECIATION

To Mr. Harold W. Ramsey, Superintendent of Franklin County Schools, Phi Beta Kappa, Vice President, Board of Visitors of the College of William and Mary, outstanding educator, kindly, scholarly gentleman extremely modest to his own virtues and achievements, personal friend whose visits to F. C. H. S. are always welcome, we again express our gratitude for his fervent ambition and persistent efforts during his 25 years as superintendent to obtain for us the best educational advantages. We reaffirm our faith in him as our champion for the cause of education in Franklin County, and we hereby extend to him our appreciation for all the anxiety and strain, which we know he must have experienced in handling the many complicating problems pertaining to the achievement and the errection of Franklin County High School. He has played a great part in "Our Golden Years."

To the Honorable John S. Battle, distinguished Governor of Virginia, friend of education, Southern gentleman, whom we ardently admire as a man and as a statesman, we dedicate this page as a public expression of our sincere appreciation for his deep concern for the education of the youth of Virginia, manifested by the "Battle Fund," which made it possible for us to procure our new school, the largest consolidated county school plant in Virginia to benefit by this appropriation.

"It made me gladsome to be getting some education, it being like a big window opening."

From assembly to assigned home rooms

September 2, 1952

"Now if you are ready, Oysters, dear, We can begin to feed."

Football Game Tonight! Come on out and yell!

Grey puts his Distributive Education to work as he makes "cash talk" at Mick or Mack

This is plane if you are inclined toward science

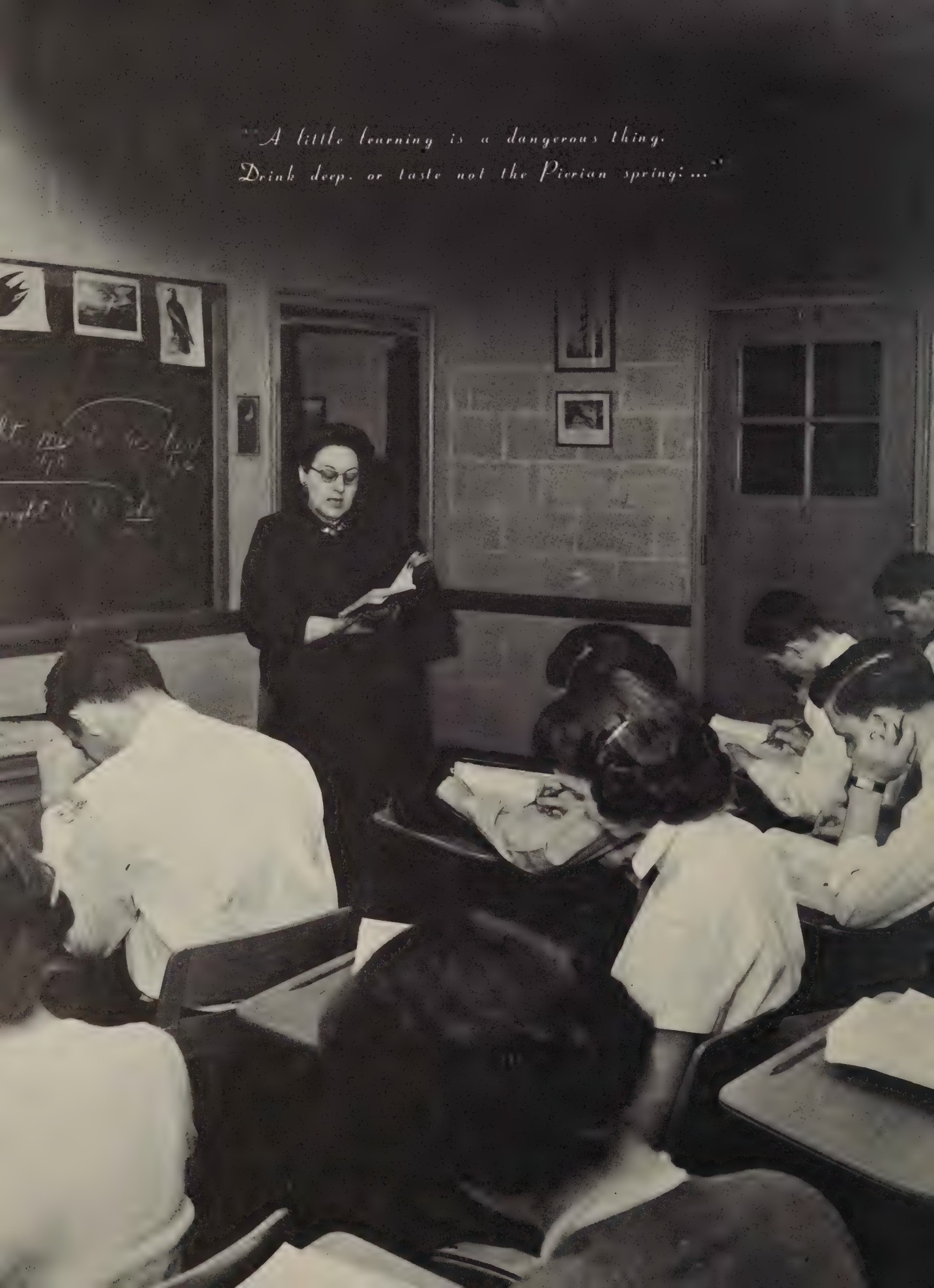
"A little learning is a dangerous thing.
Drink deep, or taste not the Pierian spring: ..."

"Oh, to have a little house To own the hearth and stool and all!"

"Geometry is the purest realization of human reason."

"One gift the fairies gave me....the love of books, the golden Key that opens the enchanted door."

"The music in my heart I bore Long after it was heard no more."

Camera-Projection . ready for the next job...

"Haste thee, Nymph, and bring with thee
Jest and youthful Jollity..."

Making the Keys fly in a speed test...

"Speak the speech, I pray you, as I pronounced it to you, trippingly on the tongue:

Followers of Caesar uphold Latin Classics...

"I'll note you in my book of memory."

Shakespeare, "Henry VI"

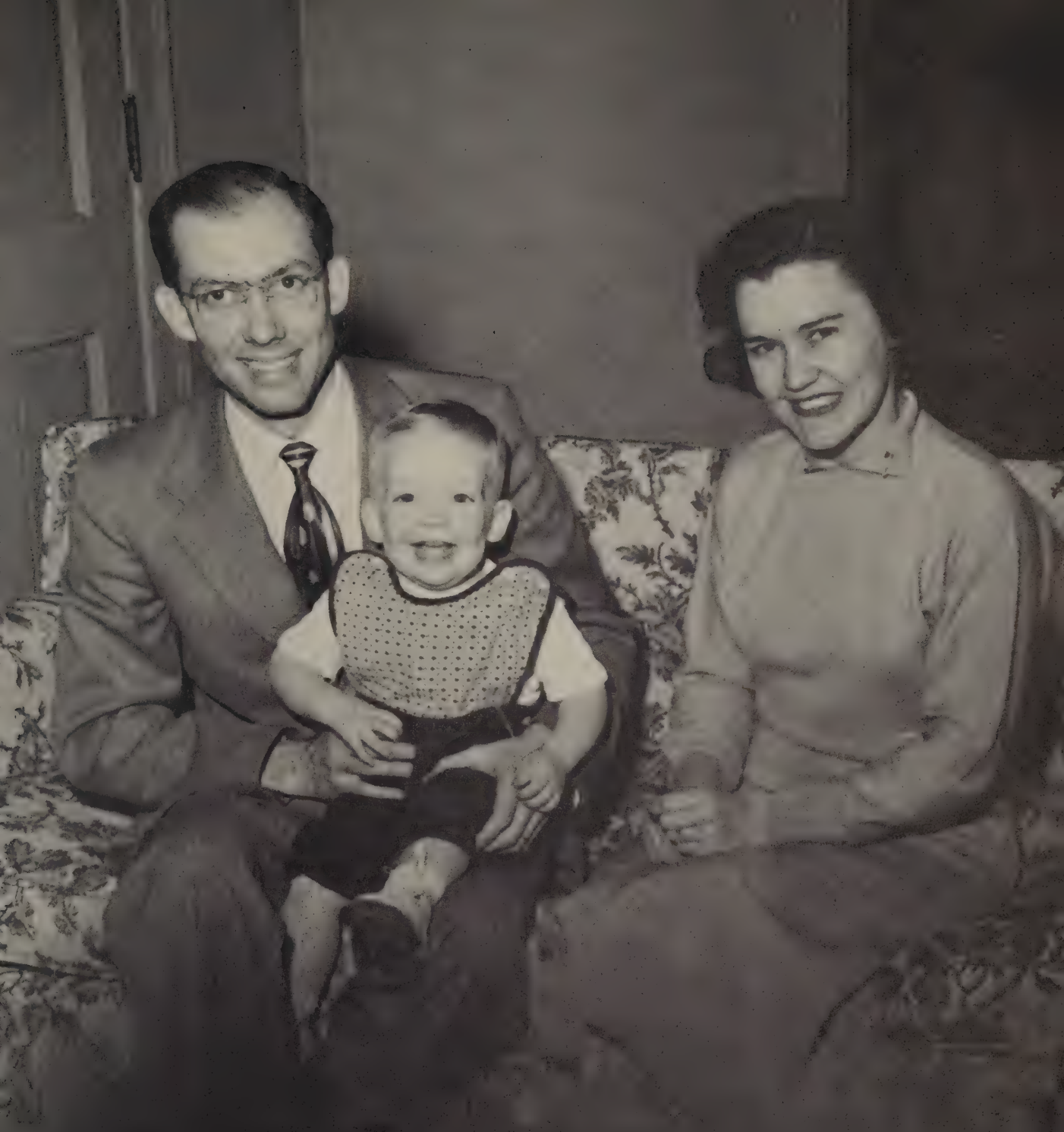

Best of all, "Our Golden Years" brought them to us
Mr. and Mrs. Bonner and Bill

"Our Golden Years" . . .

have been illuminated by the Torch of Knowledge, held high by our Administration and Faculty to light our way.

TRATION

GUIDES through

The coming of our new principal, Mr. Bonner, was one of the wonderful things that happened in 1950, the first of "Our Golden Years." His was the task of starting us out on the road to success in our new Franklin County High School. Small in stature and young in years, Mr. Bonner very soon proved himself to be endowed with a master mind, great wisdom, a marvelous capacity for work, and a big heart. On his shoulders have rested the organization and management of the school and the welfare of the students. His constant devotion and concern, his thoughtful supervision and direction, and his sympathetic understanding of our problems have endeared him to us. Deeply admired and respected by everyone is Mr. Bonner, honored guide of "Our Golden Years."

"He has a heart of gold."

Mr. Elton A. Bonner, Principal
B. A. University of Alabama
M. A. University of Alabama

Held in high esteem by students and faculty for her faithful service in the office is our secretary, Mrs. Margaret Motley. She is never too busy with records or figures or filing to answer our questions or help us solve our difficulties. "Margaret," as many of us remember her as a graduate of '50, has also helped to make our final golden years the best.

Mrs. Margaret Motley
Secretary

Best Wishes
Margaret Motley

PRICE'S 5 & 10

Many important decisions have been more easily made with the assistance of our kindly guidance director, Mr. Bruce Kent, who is always ready and willing to confer with us regarding our future careers or any other problem. Although Mr. Kent assists in office routine work and also teaches two classes, he finds time to be very helpful to us in the guidance field. He has played a great part in "Our Golden Years."

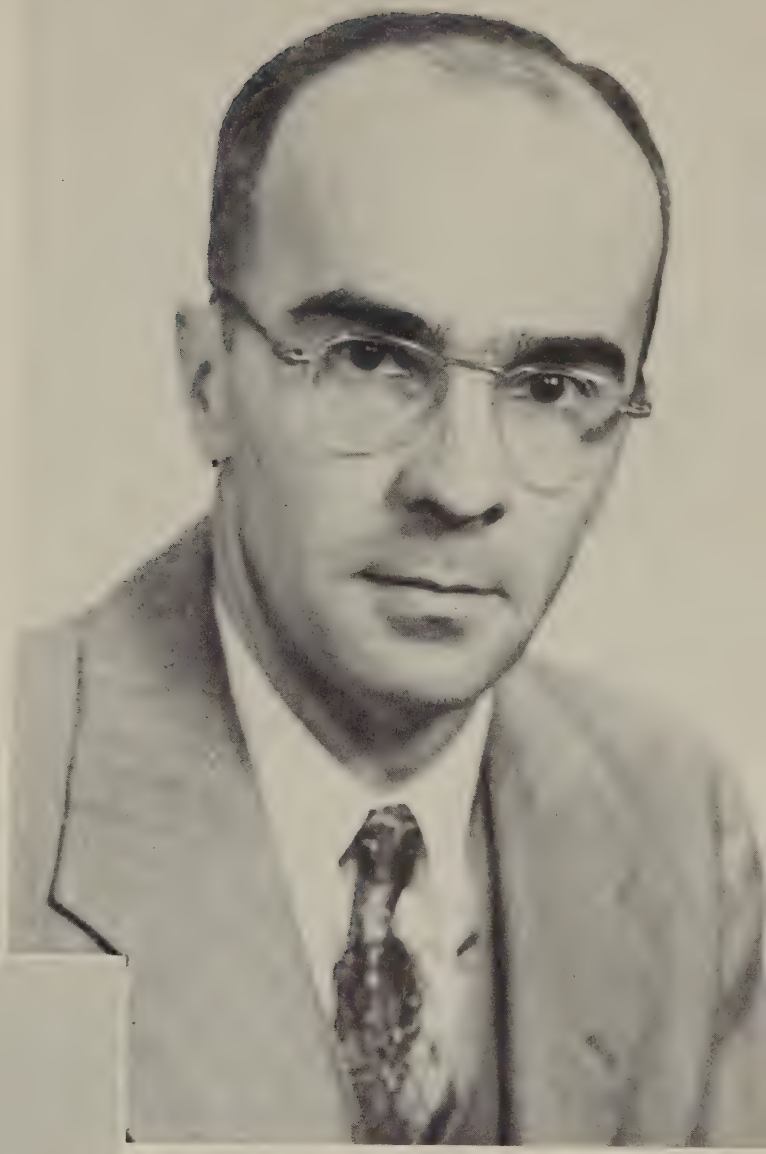

Mr. Bruce Kent
Guidance Director
B. S., M. Ed., College of William and Mary
Physics, Business Law

Bruce M. Kent

Mr. Cecil Doss
Business Manager
B. A., College of William and Mary
Economics

The careful supervision of the finance of the school and of the cafeteria are the chief responsibilities of Mr. Cecil Doss, our business manager. He also assists with the sale of tickets and gate receipts at the games. A very valuable person indeed, who also teaches a part of the day, is Mr. Doss.

Cecil W. Doss

"While bright-eyed Science watches round."

The faculty of Franklin County High School have indeed been the faithful guides of our golden years in our new Franklin County High School. It is they who have charted the course and pointed out to us the way of golden opportunity that has been ours in our wonderful new surroundings. They have endeavored to discover and bring out the good in us and to eliminate the uncouth and the unattractive. They have labored to discover, refine, and polish the gold in our natures and have shown us that "knowledge is power." Without their help there could have been no golden years!

They Discover The Gold

The picture below shows the faculty in conference. Their conferences are held each Monday afternoon from 3:30 to 5:00 for planning the work of our school.

LEE, HUTCHERSON, AND HILL

"The people's government, made for the people, made by the people, and answerable to the people."

And Polish It

Members of shorthand class prepare to become efficient secretaries.

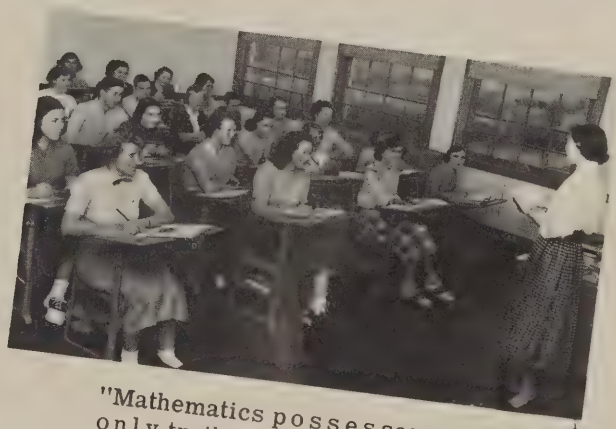

"Mathematics possesses not only truth, but supreme beauty--"

Miss Lula W. Ayers
Washington University
University of Virginia Extension
National Business College
Typing, General Business

Miss Mary Ann Boone
B. A., Madison College
General Mathematics
General Business

Good luck!
Sincerely,
N. Carroll

Mrs. Elizabeth B. Alexander
B. A., University of West Virginia
English
Sponsor, Eighth Grade 4-H Club

Best wishes,
Mary Ann Boone

Miss Natalie Carroll
B. S., Longwood College
History, Government

best wishes to you Lula Ayers

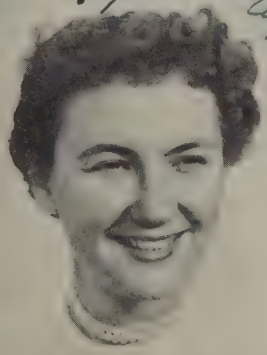

RAMSEY ELECTRONIC CO.

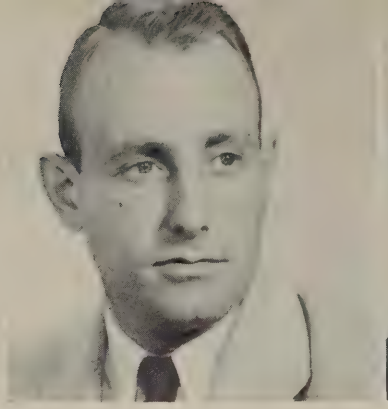

Mr. Robert Cokeley
B.S., M.S., University of West Virginia
Physical Education
Assistant Coach, Football, Basketball, Baseball

Mr. Irvin Dillon
B.S., University of Richmond
Physical Education
Coach, Football, Basketball, Baseball

Miss Peggy Covington
B.S., Radford College
Typing, Shorthand, Bookkeeping

Mrs. Maggie Gardner
B.S., in Home Economics Education
Radford College
Home Economics
Sponsor FHA

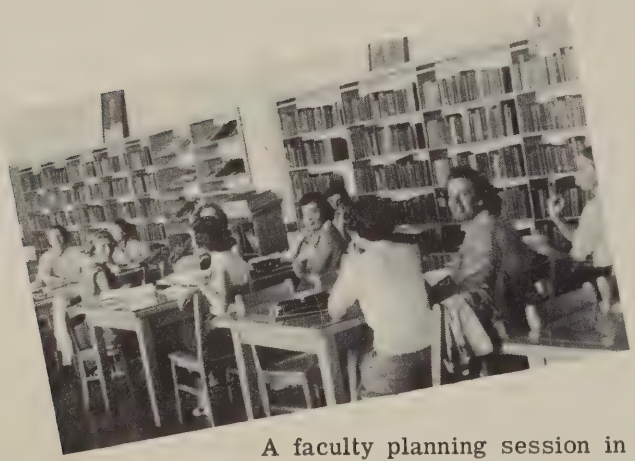

A faculty planning session in the library.

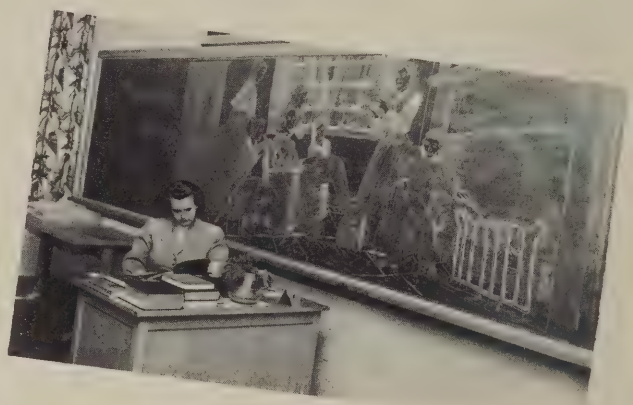

Student artists decorate classroom blackboards with Christmas scenes.

Miss Nannie Gravely
B.S., Mary Washington College
of the University of Virginia
Office Practice, Shorthand

Miss Virginia Hannabass
B.S., Secondary, Madison College
Science, Social Studies
Sponsor, Eighth Grade 4-H

Mrs. Ora Hagler
A.B. Tift College
Biology, Mathematics
Sponsor, Eighth Grade 4-H

Miss Frances Harper
Averett College
B.S., Longwood College
Public School Music
Sponsor, FCHS Choir

Miss Myrtle Harrison
B.A., Longwood College
M.A., George Peabody College
Librarian, Library Science, Sponsor, Library Club

Mr. Walter Hunt
B.S., College of William and Mary
Mathematics
Sponsor, "Franklin Eagle"

Miss Ruth Hunt
B.S., Longwood College
English
Sponsor, Senior Class
Co-Sponsor, "Animo"

Mr. W. R. Jamison
B.S., Lynchburg College
Agriculture

Mr. Doss trains student helpers in the use of the checking machines in the cafeteria. These students check lunches at each end of the checking counter. Other student assistants serve plates and check in empty trays, dishes, and silver as these are deposited at the window for this purpose.

Mr. John Lunsford
B.S., in Agricultural Education, V.P.I.
Agriculture

Mrs. Eunice Myers
B.S., Madison College
Government, American History
Sponsor, Tri-Hi-Y

Mr. Lee Morris
B.A., Randolph Macon College
Spanish, American History
Sponsor, Mask and Gavel Club

Mrs. Catherine Nester
B.A., Emory and Henry College
English
Sponsor, Junior 4-H Club

Mr. Roy Snyder
B.S. and M.S., West Virginia University
Biology, Botany
Sponsor, Camera-Projection Club
Sponsor, Science Club

Mrs. Anne H. Thurman
B.A., Lynchburg College
Latin, History
Sponsor, Senior 4-H Club

Mrs. Clyde R. Turner
B.S. in Education, Roanoke College
English
Sponsor, "Animo"

Miss Mary Ellen Peregoy
B.S., Secondary, Radford College
Science, Social Studies
Sponsor, "Franklin Eagle"

"Thou wert my guide, philosopher, and friend."

Miss Naomi Prillaman
B.S., Roanoke College
Mathematics
Sponsor, Beta Club

Mr. Edwin Traylor Robertson
B.S., Virginia Polytechnic Institute
Vocational Agriculture

Mr. Murray Shapiro
B.A., Randolph Macon College
English, Public Speaking
Sponsor, Debate Club
Sponsor, "Franklin Eagle"

Mrs. Betty Brown Shearer
B.A., Lynchburg College
Physical Education
Coach, Girls' Basketball Team

Miss Elsie Turner
B.S., Longwood College
English, Social Science
Sponsor, Eighth Grade 4-H Club

Mrs. Ida P. Turner
Blackstone College
Science, Mathematics
Sponsor, Eighth Grade 4-H Club

Miss Jane Walker
B.A., College of William and Mary
English
Sponsor, "Franklin Eagle"

Mr. H. A. Watson
B.A., Lynchburg College
Vocational Agriculture
Sponsor, FFA

Mrs. Motley, school secretary, pauses in the middle of something she is typing to answer someone's question.

Superintendent Ramsey, Mr. Bonner, and other faculty members enjoy the Homecoming Dance.

Mr. MacDaniel Williams
Teacher-Co-ordinator
Distributive Education - Diversified Occupations
New York University
University of Richmond
Sponsor, Hi-Y

Mr. M. A. Williams
B.A., Lincoln Memorial University
Chemistry, Vocational Agriculture

Mrs. Jean Perry Wiseman
B.S., West Virginia University
Physical Education
Co-Sponsor, Girls' Basketball
Sponsor, Cheer Club

Miss Peggy Gene Williams
B.S., Radford College
Shorthand, Typing, Bookkeeping

CLASS

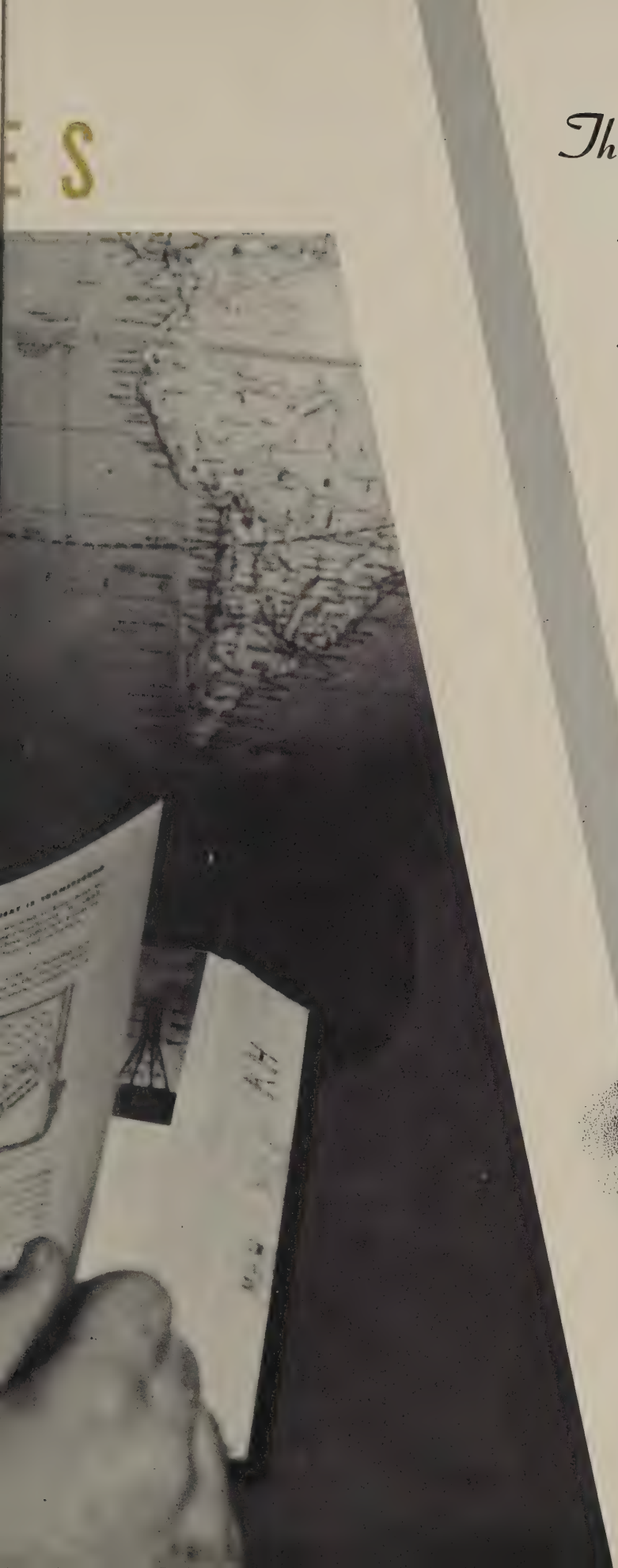

This Memory Watch Ticks . . .

Seconds of SADNESS
Minutes of GLADNESS
Hours of GRATEFULNESS

for

"Our Golden Years"

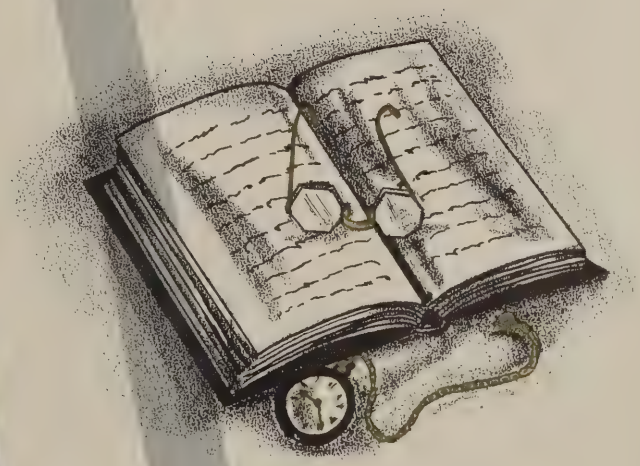

Senior Class Officers: President, Dick McCollom; Vice President, Billy Shepherd; Secretary, Judy Flora; Treasurer, Aubrey Amos.

Our Last . . . The Best Of "Our Golden Years" . . .

After twelve years of work and play we have finally come to the last and best of "Our Golden Years." Some seniors have been in the school only since last year so they had a lot of new faces and things to become accustomed to, but everyone got settled down and became friends in time to make this our most interesting year.

The first big social event of the year was Homecoming, when Mr. Touchdown and Miss F. C. H. S. were crowned. We all enjoyed this but hated to think that this was our last homecoming as members of the student body.

By the middle of the year we were beginning to think of our futures--so, when the time came to take our State A. C. E. test to determine our standing in the class, we all put forth special effort to show every one that we were the smartest of all the classes.

Mid-term exams--and only three more six weeks of "Our Golden Years" left. We were all beginning to think of leaving our classmates, teachers, and friends with sorrow. But there were many things to enjoy together before leaving. We had lots of fun at the Junior-Senior Prom, Senior Day, signing annuals and many parties.

Finally the great day came when we went forward for our diplomas. We were saddened by the thought that "Our Golden Years" were ended, but we looked forward to the future with bright hope.

ANDREW, RUSSELL, AND B. A. DAVIS III

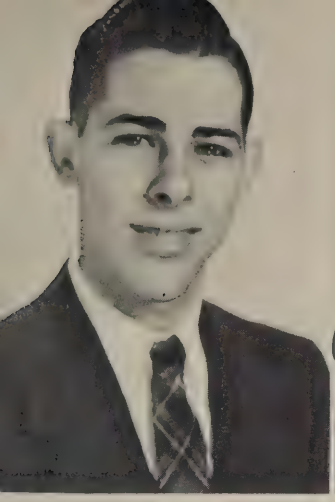

Eugene Wilson Akers
Rocky Mount, Virginia

Best wishes to you always. Remember

Helen Magoline Altice
Wirtz, Virginia

Good Luck

Aubrey Douglas Amos
Penhook, Virginia

Best of Luck
Hazel

Hazel Edna Angle
Rocky Mount, Virginia

Myrna Joyce Ashwell
Rocky Mount, Virginia

SENIORS

I'll always remember you. Please don't forget me, you slinker. Joyce

Best of Luck in the future.
Lee

Elizabeth Anne Beheler
Rocky Mount, Virginia

Nellie Ruth Bernard
Rocky Mount, Virginia

Lots of luck to a sweet + nice girl.
Nellie

Harvey Lee Boitnott
Boones Mill, Virginia

Callie Odessa Bowles
Handy, Virginia

Best Wishes for a happy life.
Love
"Odessa"

Mabel Irene Bowles
Boones Mill, Virginia

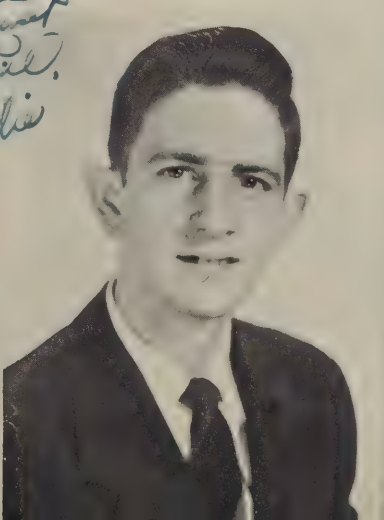

Betty Jane Brooks
Union Hall, Virginia

Alice Lucille Brown
Bassett, Virginia

Best Wishes
Alice B.

Betty Jean Brown
Wirtz, Virginia

Joyce Maureen Brown
Redwood, Virginia

Best Luck
Always
Maureen

SENIORS

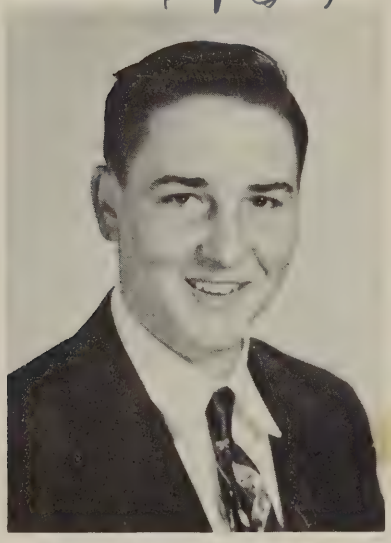

Joe Harvey Bryant
Sydnorsville, Virginia

Best Wishes
always
Russell

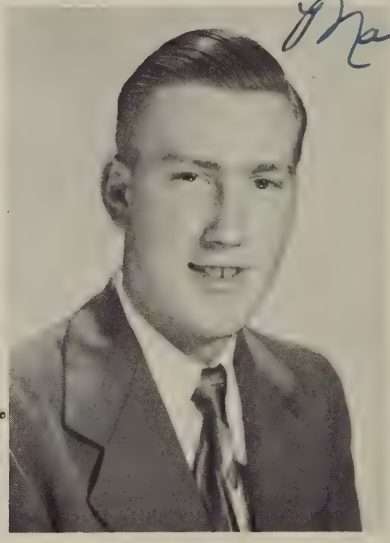

Walter Clifton Campbell
Redwood, Virginia

I know you are as glad as I am about school being out. I only will miss my friends. You are one of my best friends

Russell Henry Cannaday
Callaway, Virginia

Sally Ann Carter
Callaway, Virginia

Kenneth Odis Clingenpeel
Boones Mill, Virginia

Good luck to a sweet girl always
K. Clingenpeel

Louise Palmer Cooper
Rocky Mount, Virginia

Be sure don't forget me
Best luck
Pal

Mary Bernice Crook
Rocky Mount, Virginia

Good luck always,
Mary

Georgia Lee Cundiff
Union Hall, Virginia

Good luck to you
"Georgia"

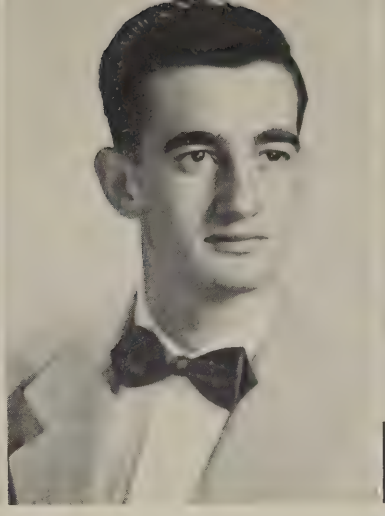

Joseph Junior Cundiff
Rocky Mount, Virginia

Best of luck
to a swell
gent.
"Junior"

Norma Jane Dalton
Rocky Mount, Virginia

Dotsie Lee David
Redwood, Virginia

SENIORS

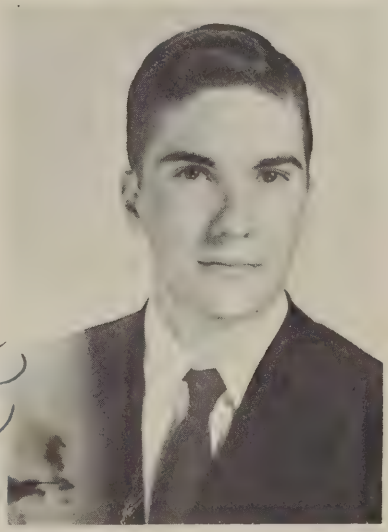

Paul Davis
Rocky Mount, Virginia

May the future hold the
best of everything for
you Dotsie
if sure.
Jackie

Russell Lewis Davis, Jr.
Rocky Mount, Virginia

Helen Louise Delong
Moneta, Virginia

Harold Lewis Dillon
Boones Mill, Virginia

Melva Louise Dillon
Boones Mill, Virginia

Best wishes
Lonnie

Mary Lee Divers
Boones Mill, Virginia

Shirley Mae Dodson
Ferrum, Virginia

Christine Dudley
Hardy, Virginia

Best of luck
to you
Chris

Christine Ada Dunman
Rocky Mount, Virginia

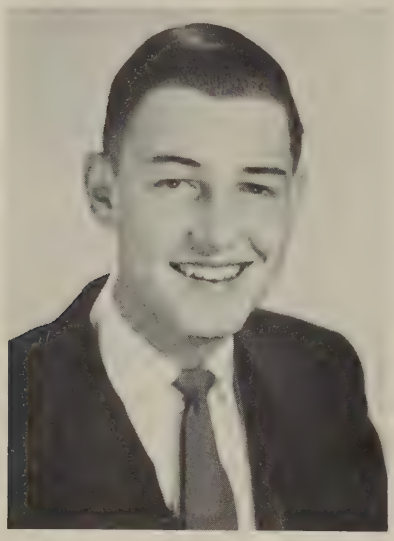

William Eanes
Rocky Mount, Virginia

Best Wishes
Bobby Lee

SENIORS

William David Farris
Boones Mill, Virginia

Good luck
Judy

James Jubal Ferguson
Wirtz, Virginia

Bobby Lee Flora
Rocky Mount, Virginia

Janet Ellen Flora
Callaway, Virginia

Norma Judith Flora
Boones Mill, Virginia

Best of everything
to
Lee

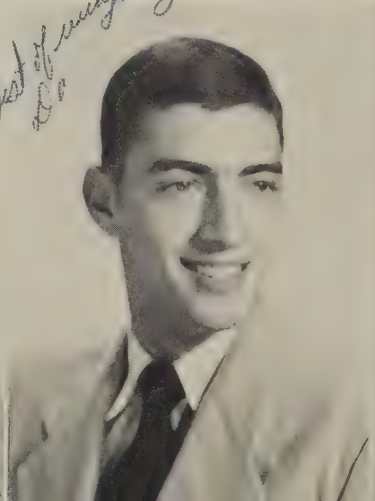

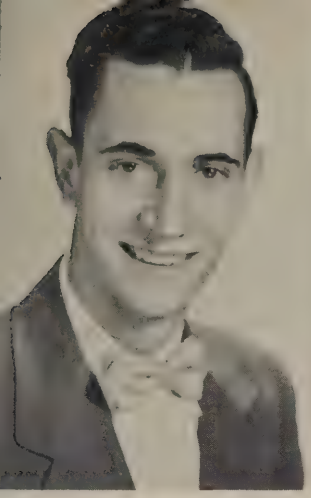

Carlton Wayne Fralin
Union Hall, Virginia
"Best Wishes"
Carlton

Shirley Magdeline Fralin
Rocky Mount, Virginia
Best of luck always
Love Shirley

Hughes Reginald Fulcher
Ferrum, Virginia

Joyce Eleanor Green
Boones Mill, Virginia
Best of Luck Always
It has been fine
Knowing you
Love
Joyce

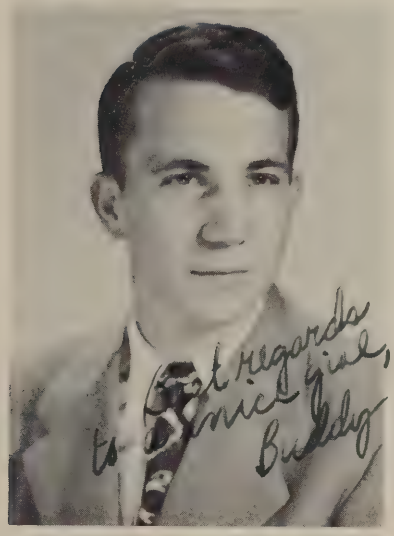

Best regards
to a nice girl,
Buddy

SENIORS

Best of luck always to
a nice girl
Shirley

Edward Akers Greer
Rocky Mount, Virginia

Best wishes
to a nice
girl,
Alfred

Shirley Grindstaff
Rocky Mount, Virginia

Howard Taft Guilliams, Jr.
Rocky Mount, Virginia

Earl Peter Gusler
Ferrum, Virginia

Harry Alfred Hall
Rocky Mount, Virginia

Bernice Eleanor Hall
Rocky Mount, Virginia

Lots of luck.
Buddy

Best of luck to
a nice girl
Earl

Best wishes
to a real sport
girl

Thelma Elaine Hall
Redwood, Virginia

Lois Ellen Hall
Rocky Mount, Virginia

Alice Marie Hodges
Rocky Mount, Virginia

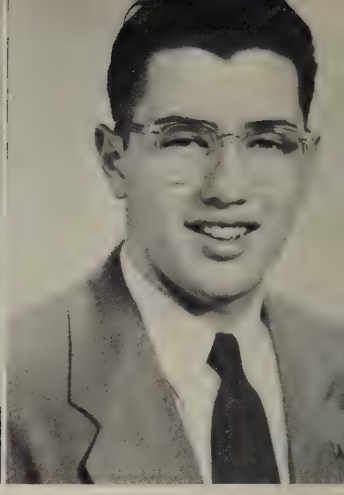

Bobby Dent Hodges
Glade Hill, Virginia

Best of luck
Bobby

Best wishes E.
a nice girl.

Elsie.

SENIORS

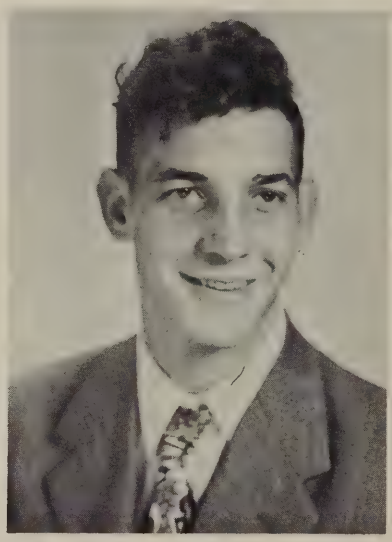

Martha Elsie Hodges
Rocky Mount, Virginia

John Wesley Hodges
Rocky Mount, Virginia

Just me —
"Manty"

Betty Jane Holley
Henry, Virginia

Ruby Mae Holley
Ferrum, Virginia

Dorothy Magdaline Hudson
Redwood, Virginia

Martha Ann Hudson
Rocky Mount, Virginia

Lots of luck
BH

Best of luck to you
Ruby

Best of luck
to a nice & sweet girl
Maggie

Barbara Dillon Hunley
Redwood, Virginia

Dorothy Jane Hunt
Rocky Mount, Virginia

Joyce Evelyn Hunt
Rocky Mount, Virginia

James David Ingram
Ferrum, Virginia

Good luck
Jimmy

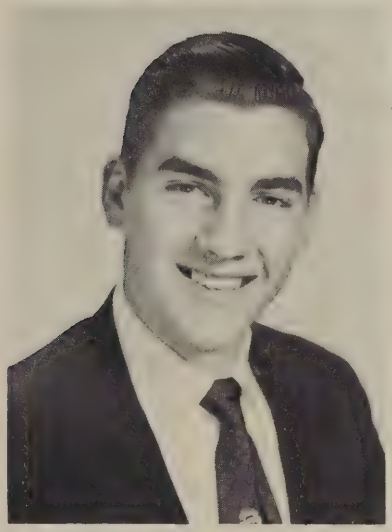

Best of luck to
a very nice girl
Jimmy

63 SENIORS

Wishing you luck
& happiness to a
sweet girl
Love,
Loraine

James Richard Jamison
Callaway, Virginia

Mary Loraine Jamison
Ferrum, Virginia

Good luck always
Delbert

Delbert Turner Jeter
Hardy, Virginia

Margaret Marie Jones
Wirtz, Virginia

Stafford Oren Jones
Callaway, Virginia

William Henry LaPrade
Penhook, Virginia

"Best of luck" Stafford

Lots of luck
"Donnie"

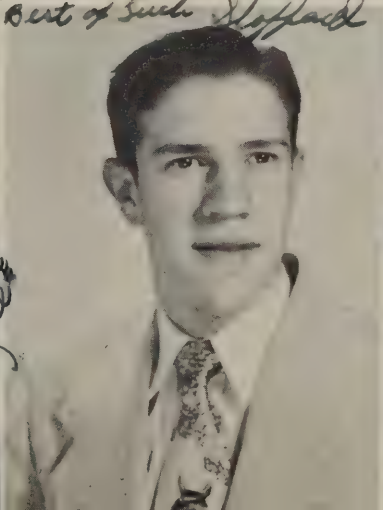

Best of luck

William Henry Leffue
Boones Mill, Virginia

Patsy Joyce Love
Sydnorsville, Virginia

Love Patsy

Norma Jean Lynch
Rocky Mount, Virginia

Mary Lou Martin
Ferrum, Virginia

Mary Lou Martin
Ferrum, Virginia

SENIORS

Best wishes always
Becca

Rebecca Ann Martin
Martinsville, Virginia

Nancy Ella Mattox
Union Hall, Virginia

Darwyn Giles McCall
Rocky Mount, Virginia

Richard Eugene McCollom
Rocky Mount, Virginia

Marjorie Lee McNeil
Rocky Mount, Virginia

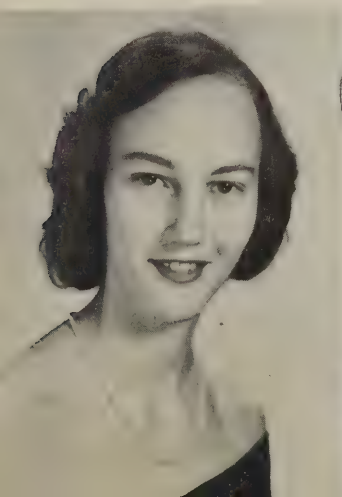

Best friends forever
Darwyn

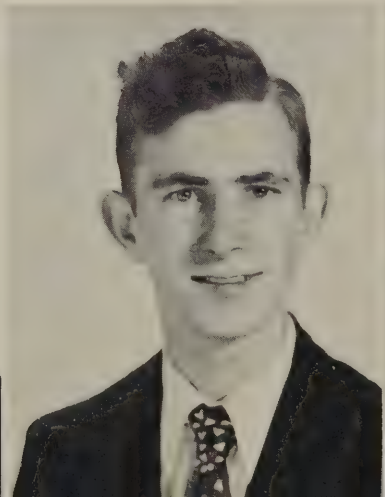

Mae Marie Montgomery
Boones Mill, Virginia

Louise Faye Motley
Rocky Mount, Virginia

Ina Dean Mullins
Rocky Mount, Virginia

Muriel Elizabeth Mullins
Boones Mill, Virginia

Edna Maxine Mulkey (Stoney)
Sydnorsville, Virginia

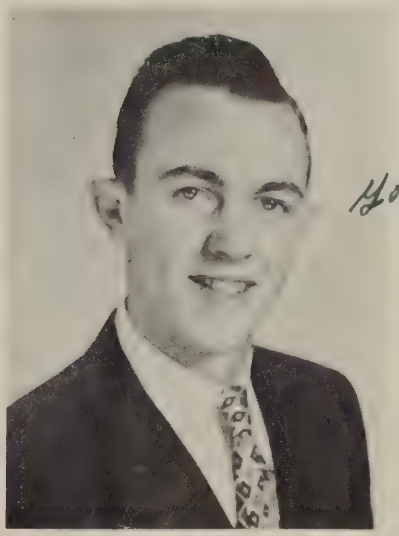

Robert Alexander Newbill
Wirtz, Virginia

Thomas Carroll Newbill
Wirtz, Virginia

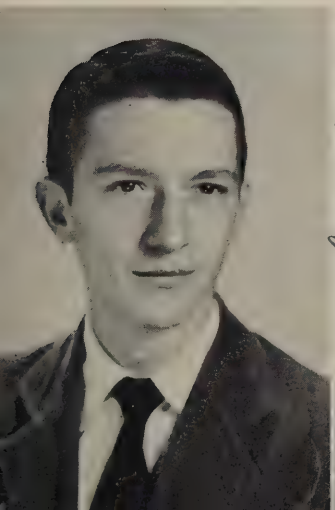

Garland Douglas Nichols
Rocky Mount, Virginia

Joyce Elaine Nichols
Callaway, Virginia

Edithor Lee Nolen
Ferrum, Virginia

Marlene Elizabeth Nolen
Ferrum, Virginia

Jewell Adine Oakes
Rocky Mount, Virginia

Sarah Rebecca Overstreet
Union Hall, Virginia

Lots of Luck to
a real sweet girl
Becky

Shirley Brown Pasley
Union Hall, Virginia

Best of Luck to
you in the future
Ava Ann

Ava Ann Perdue
Penhook, Virginia

SENIORS

Virginia Iris Perdue
Rocky Mount, Virginia

Roy Lee Perdue
Rocky Mount, Virginia

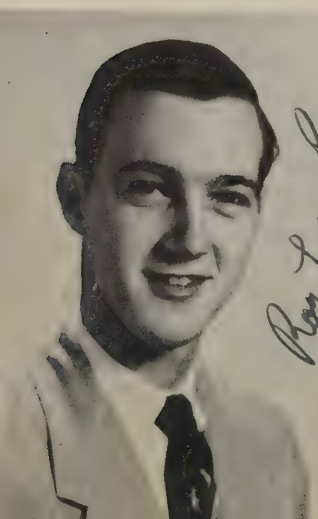

Roy Lee Perdue

Jimmy Lee Philpott
Henry, Virginia

Silas Plybon
~~Union Hall, Virginia~~
Silas

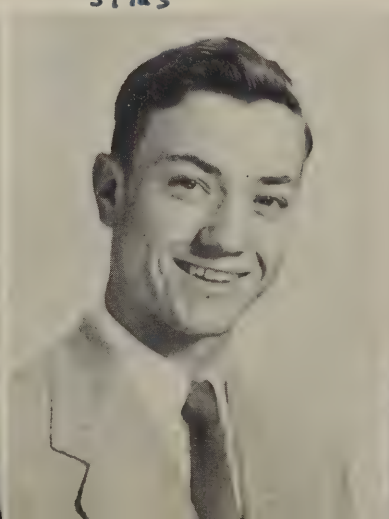

Carlton Scott Price
Wirtz, Virginia

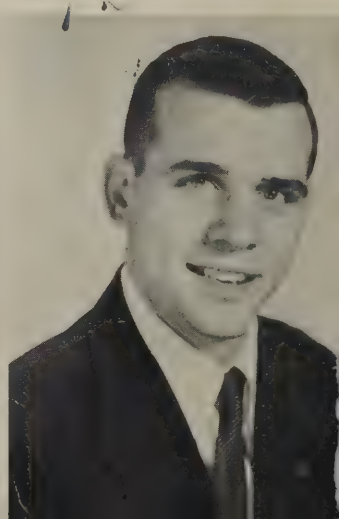

Betty Jean Prillaman
Ferrum, Virginia

Ruth Mae Prillaman
Rocky Mount, Virginia

Audrey Quinn
Glade Hill, Virginia

Geneva Lorene Radford
Ferrum, Virginia

SENIORS

Lila Jean Robertson
Rocky Mount, Virginia

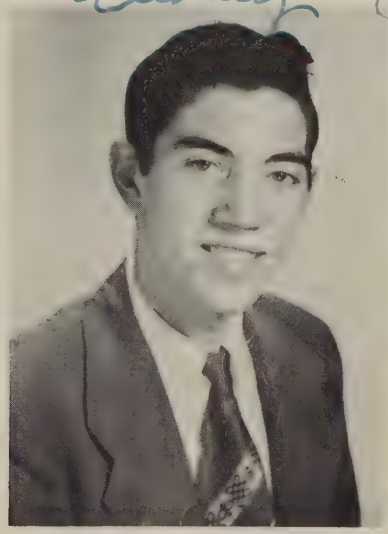

Otha Raymond Scott
Rocky Mount, Virginia

James Arthur Scott
Ferrum, Virginia

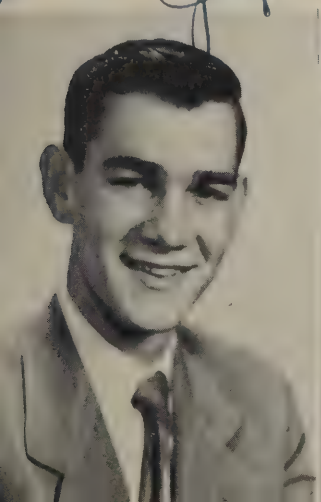

Billy Herbert Shepherd
Rocky Mount, Virginia

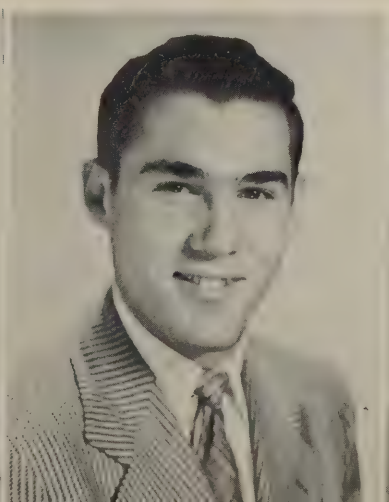

William (Bill) Howard Sowder
Callaway, Virginia

Doris Geneva Sigmon
Callaway, Virginia

Betty Lee Sink
Wirtz, Virginia

Rachel Mae Sink
Rocky Mount, Virginia

Janet Elizabeth Smith
Rocky Mount, Virginia

Ruby Smith
Penhook, Virginia

Best of luck to a nice senior Betty

But I think always a very nice person. Remember when we lived at Jones. Don't forget have good all-day. Janet

Best of luck to a swell girl Betty

Shirley Ruth Smith
Rocky Mount, Virginia

SENIORS

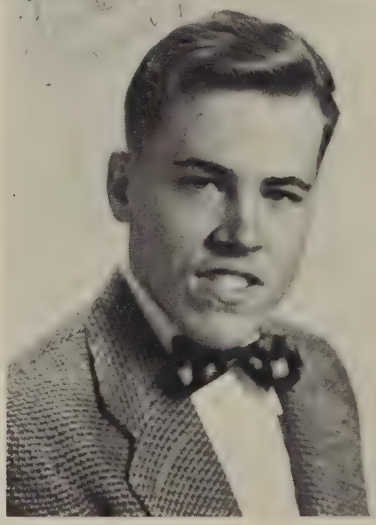

David Anthony Sutherland
Penhook, Virginia

Best wishes Always
to a nice girl!
Grey

Jerry Basil Thompson
Rocky Mount, Virginia

Grey Hamilton Thompson
Rocky Mount, Virginia

Shirley Jane Tucker
Rocky Mount, Virginia

Doris Lee Turner
Rocky Mount, Virginia

Luck to a swell classmate

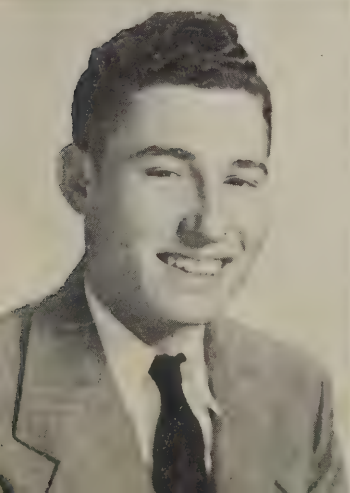

Good luck Bernie girl. E. T.

Eldredge Taylor Turner
Redwood, Virginia

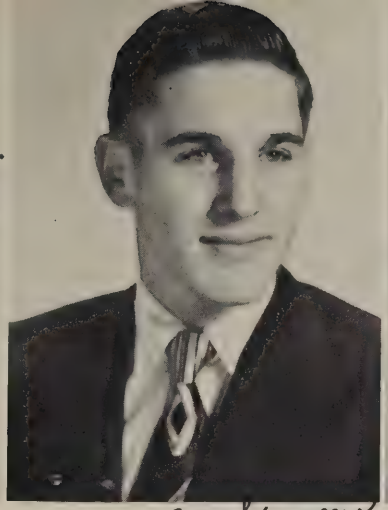

Much success Bobby

James Patterson Turner
Moneta, Virginia

Martha Ann Turner
Moneta, Virginia

Best of luck always Love Martha Ann

Pierce Latimer Vaughn
Rocky Mount, Virginia

Best of everything to a mighty nice girl. Sonny

Best of luck. May all your dreams come true. Love Betty

Betty Emolene Walker
Rocky Mount, Virginia

SENIORS

Carol Jean Wallace
Rocky Mount, Virginia

Best of everything to a nice girl. Geraldine

Good luck to you Daniel

Freeda Lovena Wood
Endicott, Virginia

Betty Jane Woody
Rocky Mount, Virginia

Daniel Buford Young
Bassett, Virginia

Geraldine Julia Young
Ferrum, Virginia

Good luck to you Betty

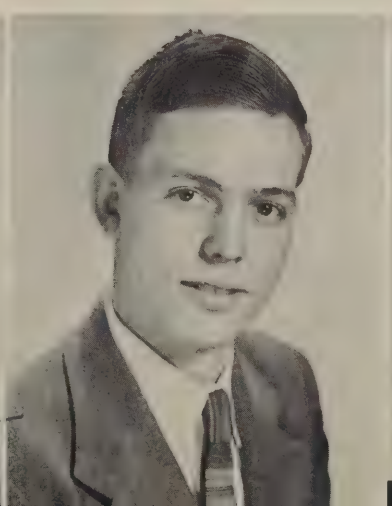

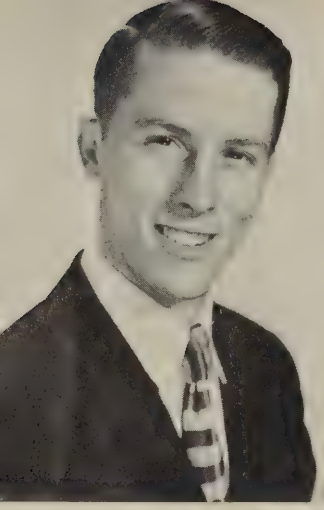

Glennis Lee Young
Sydnorsville, Virginia

Best wishes to a sweet girl.
"Glennis"

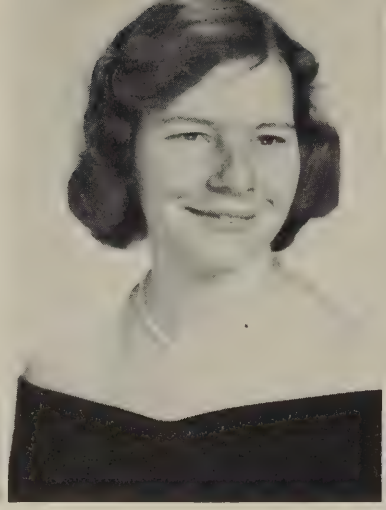

Alice Mabel Young
Callaway, Virginia

Rosemary Young
Ferrum, Virginia

Best of luck to a cute girl.
Rosemary

SPECIAL STUDENT
Peggy Wade Angle
Rocky Mount, Virginia

Love
Peggy

Sure have enjoyed knowing you

FRANKLIN WELDING & EQUIPMENT CO.

Senior Mirror

Make new friends,
Remember the old,
New friends are Silver,
But old friends are Gold!

Best All Around
Louie Dillon
Martha Ann Hudson

Personality Plus
"Sonny" Vaughn
Carol Jean Wallace

Students' Choice
Russell Davis, Jr.
Joyce Hunt

Most School Spirit
Billy Shepherd
Elaine Hall

ROCKY MOUNT HOME AND AUTO SUPPLIES

Biggest Flirt
Roy Lee Perdue - Mary Crook

Best Looking
Carl Price - Mary Lou Martin

Cutest
J. A. Scott - Betty Walker

Wittiest
Stafford Jones - Marie Jones

Most Dependable
Darwyn McCall - Shirley Jane Tucker

Most Athletic
Bobby Newbill - Nancy Mattox

Teachers' Favorite
Aubrey Amos - Edithor Nolen

Most Courteous
Bobby Flora - Barbara Hunley

Most Likely to Succeed
Dick McCollom - Betty Lee Sink

Best Dressed
Delbert Jeter - Alice Hodges

Class Loafer
Junior Cundiff - Maxine Mulkey

Quietest
Silas Plybon - Magdalene Hudson

Senior

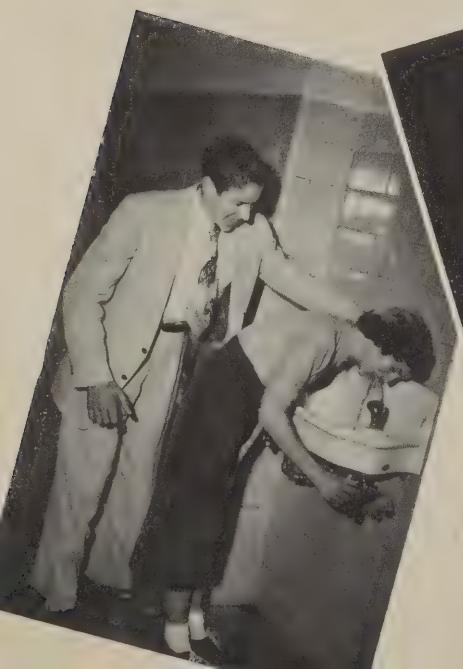

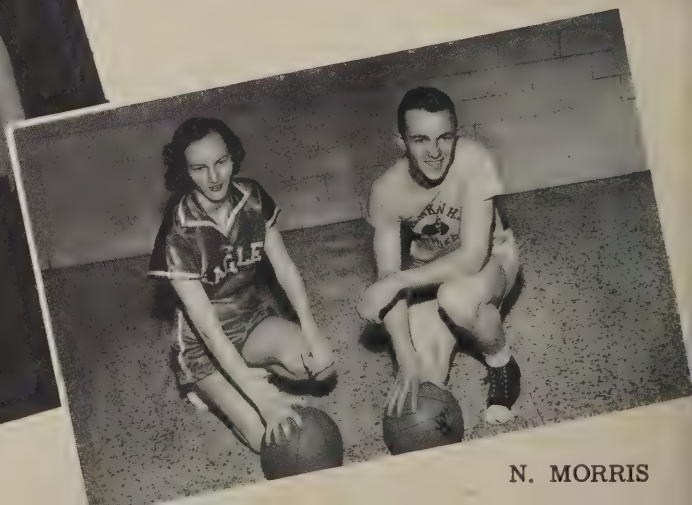

N. MORRIS

"Still are the thoughts to memory dear"

of

Our Golden Years

Mirror

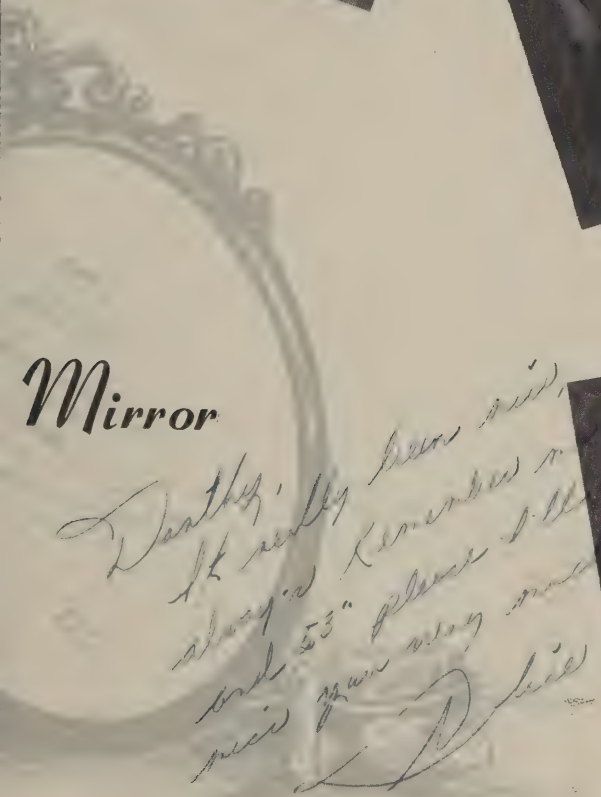

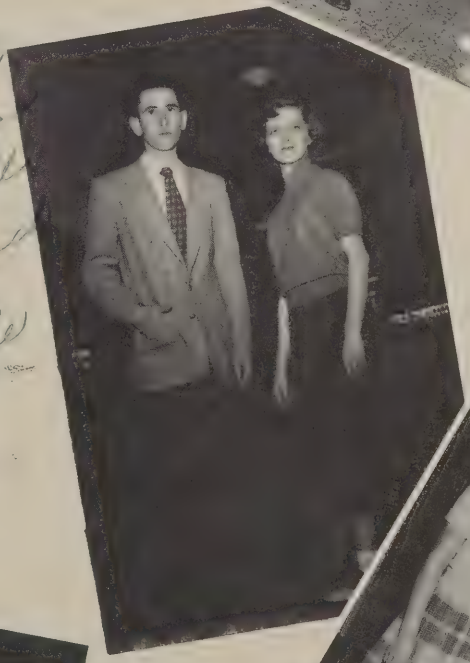

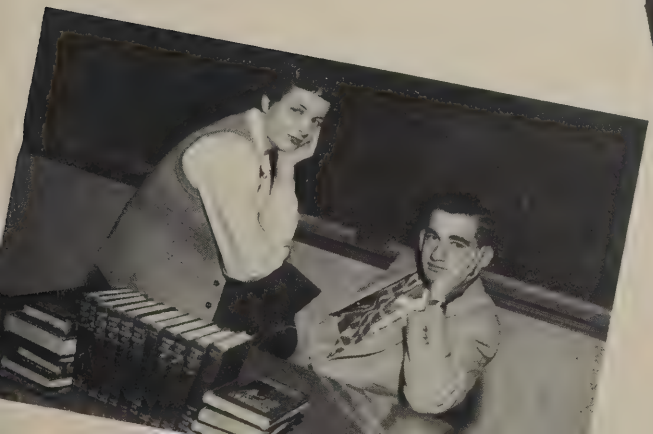

STEAK HOUSE

Tommy and Tatum-JUNIOR-SENIOR PROM

Junior Homeroom Presidents: Nellie Hollandsworth, Kitty Cooper, Alice Burnette, Peggy Worley, Yvonne Peters.

Just One More Lap In "Our Golden Years"...

With one more golden year ahead of us at F. C. H. S., we sense as Juniors a very deep feeling of gratitude for the years we have spent together as classmates. In the classroom, at football, basketball, and baseball games, at club meetings, parties, and in almost all of our activities, we have worked and played together. We know that we owe our teachers and leaders a great big "thank you" for all the patience they have shown us, and to the classmates-both old and new, who have tried in every way to make every student feel that he belongs here in F. C. H. S., we can never express our sincere appreciation.

This year has brought to us the fulfillment of many of our long awaited hopes. Last year we could only listen to our older classmates discuss the activities of the Hi-Y, Tri-Hi-Y, and Beta Clubs, and when the Juniors and Seniors began to prepare for the Junior-Senior Prom, in only another year, we tried to tell ourselves, we would be a part of it. But oh, how long we imagined that year would be!

Time has slipped upon us, however, and as Juniors we have become a very definite part of these activities. How we enjoyed making plans for the prom, how we wanted to impress those seniors! Then when the actual time came, we knew that it had not been the desire to impress our upper classmates, but instead we wanted to show them that we loved them and already had begun to feel sad at the thought of their graduating and leaving us as the Senior Class. With this thought came the realization that we have before us a tremendous responsibility, for, just as we have in the past looked up to the Senior Class for an example, so in the same way the other classes will be looking up to us next year. This does not worry us, though; it only encourages us because as we have tried to give our best as Juniors, we will put our all into making our last golden year what each and every one of us has hoped and prayed for.

RIVERSIDE DAIRY DISTRIBUTOR SEALTEST DAIRY PRODUCTS

JUNIORS

Janet Joy Adcock
Kate Aker
Lowell Akers
Allen Anderson

Shirley Anderson
Jacqueline Angell
Joanna Angell
Shirley Ashby

Flora Adkins
Claire Bandy
Earline Bandy
Barbara Jane Barbour

Best of luck to a swell girl

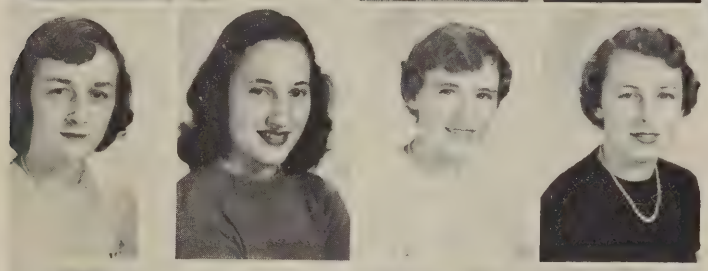

Betty Jane Barbour
Mary Frances Bernard
Shirley Bondurant
Sylvia Bondurant

May the best of everything be yours! Sylvia

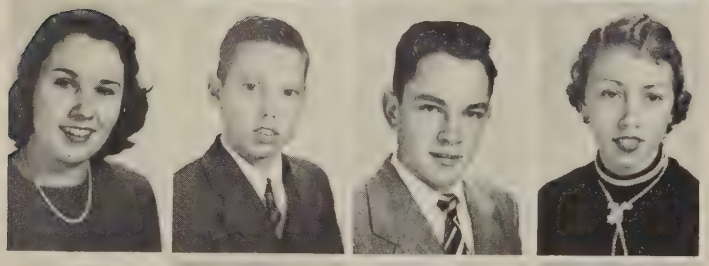

Carolyn Boone
Jimmie Boone
Riley Boone
Mary Elizabeth Bousman

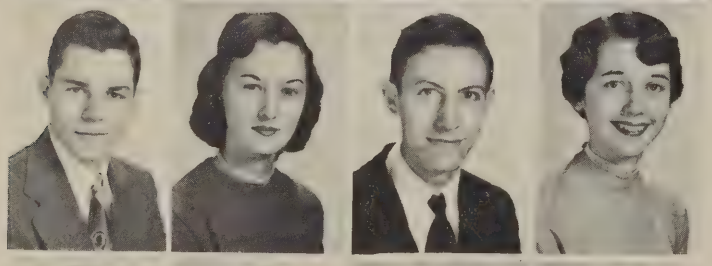

Thomas Bousman
Cathryn Bradner
Kent William Brown
Alice Burnett

Best Wishes to you always. Jimmie C.

Best Wishes to you always pronna Jean

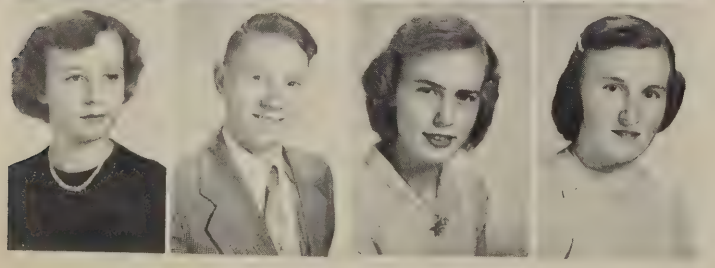

Betty Ann Bussey
James Campbell
Norma Jean Campbell
Agnes Marie Carter

Lots of Luck to a swell gal Betty Ann

ANGLE HARDWARE CO. INC.

JUNIORS

Best of luck
Noel C.

Bernice Carter
Jean Carter
Nellie Carter
Noel Carter

Betty Chitwood
Margaret Chitwood
Nancy Clark
Lewis Clements

Mary Kathryne Cooper
Betty Jane Davis
Delmar David Davis
Muriel Dehart

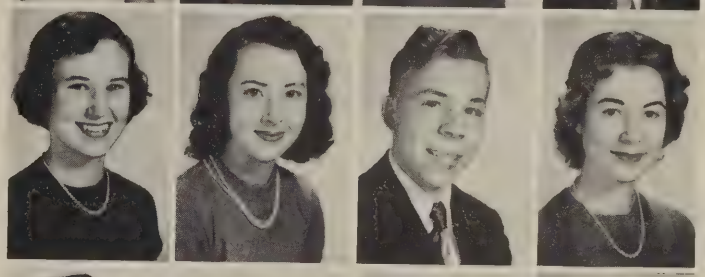

Always
Va.

Walter Lewis DeWitt
Garnett Dillon
Virginia Drewry
Jean Eames

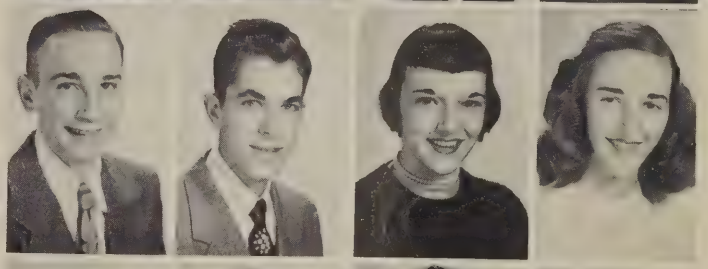

Lolene Edwards
George William English
Nelda Flora
Joyce Fralin

May the best of everything be yours. Wish you were coming back next year. Mary Jo F.

Mary Jo Fralin
Dean Frith
Edith Green
Mary Green

Mary Katherine Green
Everette Gusler
Artie Mae Guthrie
Bessie Nadene Hall

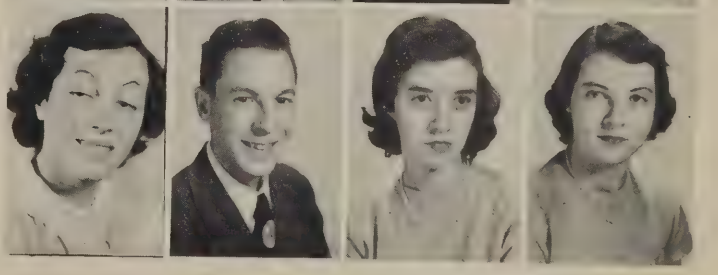

JUNIORS

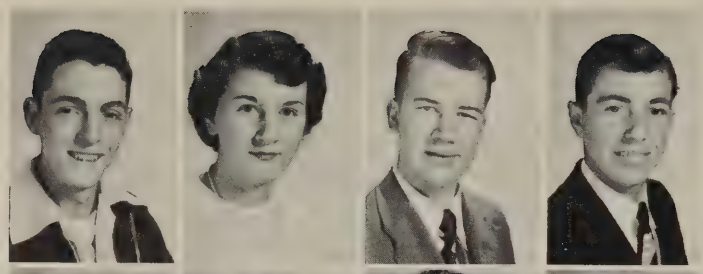

Elmer Doyle Hall
Nellice Dean Hall
Ralph Eugene Hall
Lewis Randolph Handy

Best wishes and good luck to a nice girl
Claude

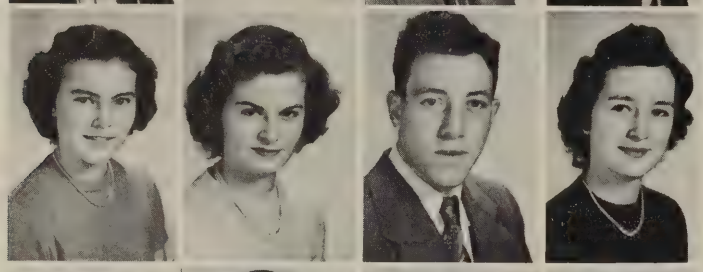

Bernice Hodges
Mable Joyce Hodges
Claude Simmons Holcomb
Nellie Gray Hollandsworth

Best wishes
Hugh

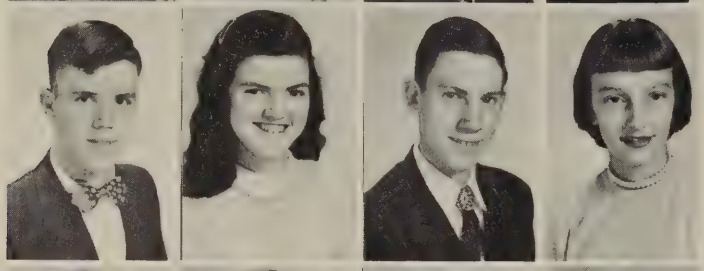

Maurice Holt
Nancy Holt
Hugh Housman
June Hudson

Lots of luck
Claudette

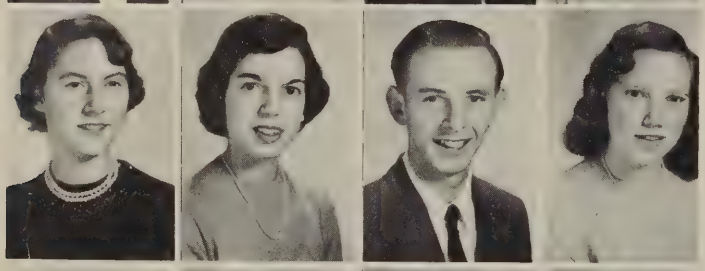

Phyllis Hunt
Claudette Jamison
Silas Jenkins
Mary Louise Johns

Judy Ann Kessler
Betty Ann Kidd
Ruth Kingery
Denise Law

Lewis Keen Law
Edward Lee
Eleanor Gray Love
Georgia Love

Best of everything to one of the sweetest girls I have ever known. Some day life bring you some happy thing.
- Lyg

Donald Eugene McNeil
Ernest Lester McNeil
Betty Lou Minnix
Sarah Minnix

MONTGOMERY HARDWARE

JUNIORS

Betty Jean Mitchell
Daphne Mitchell
Emma Lee Mitchell
Shirley Lee Montgomery

Best of luck to a cute girl.
Peggy

Peggy Mullins
Jack Newbill
Julian Elwood Oakes
Raymond Oakes

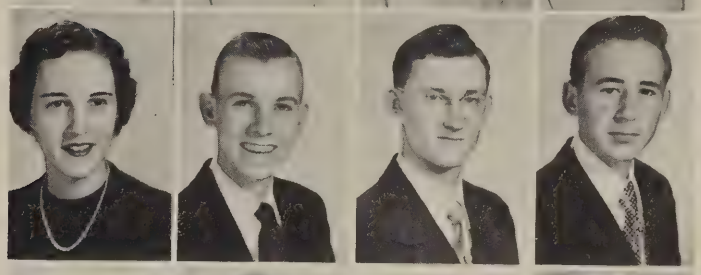

Lots of luck to a very sweet girl.
Frances

Betty Overstreet
Frances Patterson
Curtis Pendleton
Frances Pentleton

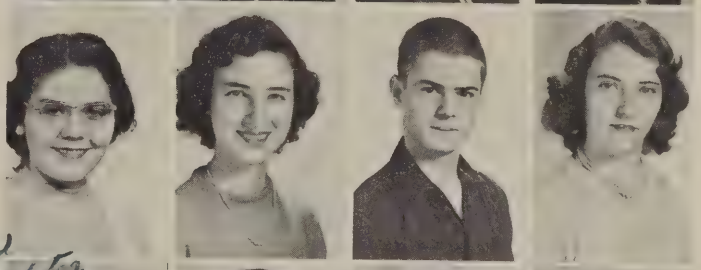

Best wishes to a mighty swell g
Love & luck to you!
Yvonne

Yvonne Peters
John Wade Pinkard
Mary Frances Poff
Joan Poindexter

Best wishes
Mary Elizabeth

Mary Elizabeth Price
Lucy Lee Prillaman
Norma Jean Prillaman
Jacqueline Prillaman

Ann Radford
Richard Rakes
Eva Wade (Bobbie) Ramsey
Georgia Ann Ramsey

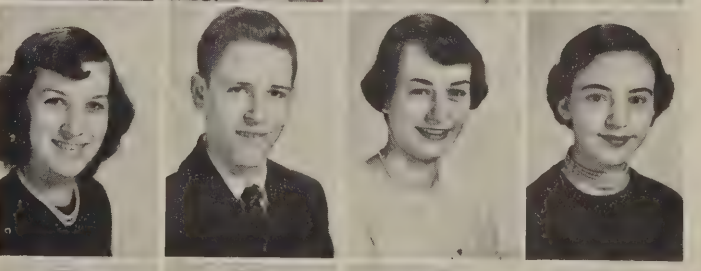

John Ramsey
Beverly Reid
William Renick
Forest Robertson

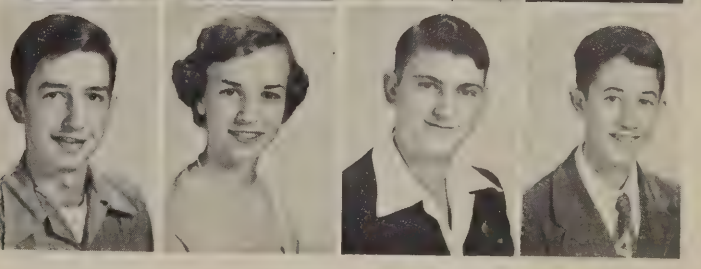

J. B. ALLMAN, ATTORNEY

JUNIORS

Bobby Ross
Betty Ann Scaggs
Barbara Shively
Geraldine Shively

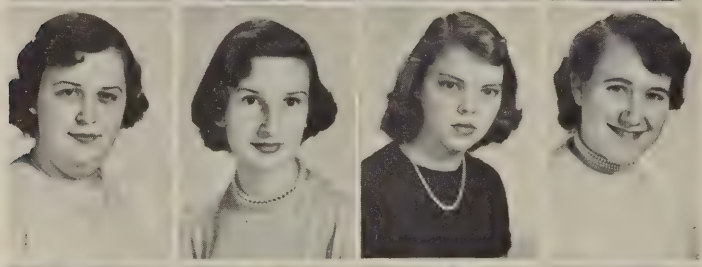

Lottie Shively
Margaret Shropshire
Maggie Sink
Hettie Lois Sloan

Earldine Starkey
Pauline Starkey
Minnie Sue Taylor
Dorothy Tench

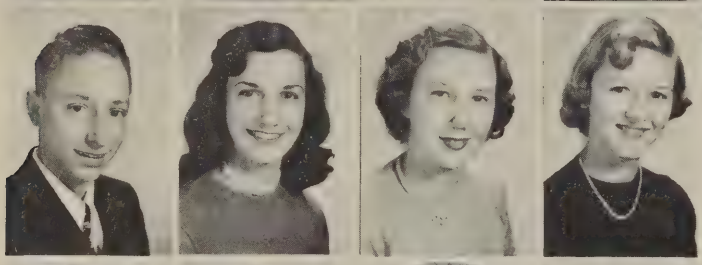

Jewell Thompson
Lucille Thompson
Mary Thompson
Peggy Turner

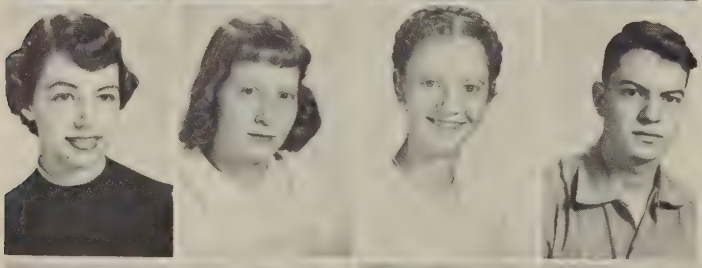

Shirley Ann Tyree
Anne Via
Hilda Webster
Ralph Webster

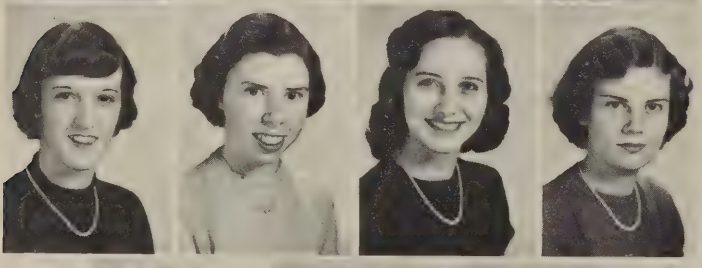

Shelby Williams
Reba Wood
Peggy Worley
Ruth Wright

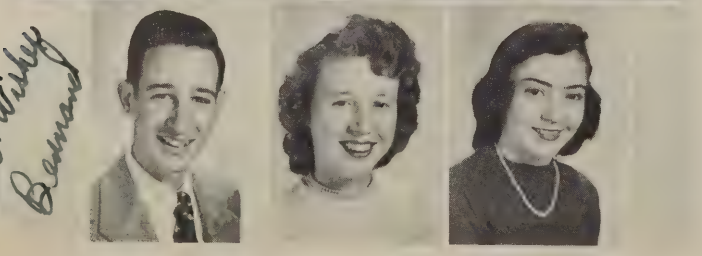

Bernard Young
Daisy Young
Janet Yarbrough

VIRGINIA BEAUTY SHOPPE

Sophomore Home Room Presidents: Johnny Bowman, Nancy Pugh, Douglas Divers, Jerry Green, Carey Washburn, Betsy Naff.

Halfway Through "Our Golden Years"...

As we began this new year, some were in a strange and new environment, while others, having already spent two years here at F. C. H. S., felt quite at home.

It was a real joy to enter our homerooms and classes and become acquainted with boys and girls from all parts of the county. New faces appeared everywhere with new ideas and different interests. In this respect, the sophomore class is luckiest, because most of the new students are sophomores.

We finally settled down to the same old routine--studying and trying to put more knowledge where it is needed. We realize this is an important factor for the success of our future.

Our goal is to continue these "Golden Years" and strive to grow in mind, body, and soul.

Not Pictured:
Carlton Earl Fisher
Wilburn Keith Fralin
Jesse J. Holley
Vivian J. Ledbetter
Dorothy Jean Lester
Judson Ann Mason
Mary Frances Mason
Billy Peters
Bernard Walker
Jackson Witcher

BLAIR AND MINTER, GENERAL MERCHANDISE

SOPHOMORES

Mary L. Adkins
Peggy J. Adkins
Nancy L. Akers
Donald E. Akers
Ralph D. Akers
Amos S. Allman

Glenn Anderson
Richard Anderson
Carol J. Angle
David Angle
Shirley Arrington
Doris E. Bandy

Harry N. Barnhart, Jr.
Archie W. Bennett
Coreta A. Bennett
Coy D. Bennett
Aaron D. Bowles
Hanel W. Bowles

Willie M. Bowles
Barbara A. Bowling
Deanne V. Bowling
Barbara J. Bowman
John M. Bowman
Russell E. Bowman

Lawton K. Bradley
Carlton A. Brooks
Betty Ann Brown
Charles Douglas Brown
Douglas Cobbs Brown
Ida Alzia Brown

Joseph C. Brown
Mary Ruth Brown
Sue Brown
Shelby Jean Brown
Shirley Dianne Brown
Zola Maxine Brown

Iva May Brubaker
Peggy Brubaker
Rabon Alton Bussey
Joyce Butler
Betty Jane Byrd
Harold Dean Cannaday

Betty Grey Carter
Reba Carter
Velma Jo Clingenpeel
Allen Bluford Cooper
James White Cooper
Verda Mae Cooper

Shirley Mae Craighead
Oliver Wendel Crook
Calvin Cummings
Betty Dalton
Thomas Eugene Dalton
Inez Deal

MATTOX GROCERY CO.

SOPHOMORES

Orville Davis
Nancy Dillon
Rachel Annette Dillon
Shirley Ann Dillon
Shirley Cornelia Dillon
Joyce Dillon

James Douglas Divers
Eunice Pauline Dowdy
P.M. Drewry, Jr.
Mildred Laverne Dudley
Grace Marie Eames
Virginia Tolitha Ellis

Patricia Inez English
Ramsey Ann English
Donald Bruce Ferguson
Mildred Louise Ferguson
Betty Lee Fisher
Herman Luther Fisher

Earl Benton Flora
Frances Daphne Frantz
Shelby Jean Frith
William Coleman Frith
Polly Katherine Gardner
Gerold Thomas Greene

Mary Ann Greenwood
Virginia Lee Greer
Bobby Edward Guilliams
Ida Arlene Guilliams
Nancy Carol Guilliams
Virginia Lois Gusler

Woodrow Guthrie
Wayne Elliot Hall
Donald Wayne Handy
Mary Pauline Hamblette
Dorothy Alease Hammock
Lillie Mae Hammock

Evelyn Haskins
Gilford Randolph Hatchett
Betty Jean Hodges
Jeanette Julia Hodges
Joyce Ann Hodges
Leavona Mabel Hodges

James Thomas Hogan
Jimmy Marion Holley
Joyce Marie Horne
Rachel Ellen Hosley
Joyce Ann Houston
Pate Rachelle Hudson

William Arnold Hurt
Robert G. Ikenberry
Fredrick W. Ingram
Peggy Ann Ingram
Richard Woody Ingram
Edith Jane James
Patsy Jean Jefferson

ART BEAUTY SHOPPE

SOPHOMORES

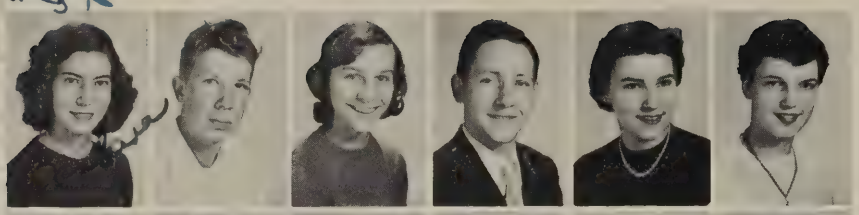

Barbara Jean Johnson
Buddy L. Johnson
Inez Zula Jones
Buddy Harold Jordan
Sally Ann Katenkamp
Martha J. Kingery

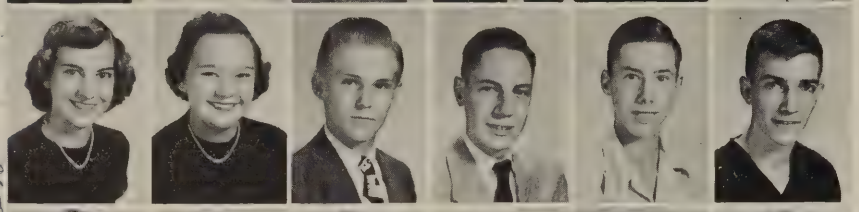

Norma Jean Kinsey
Nancy Ann Kirk
Milford Zane Kiser
Joseph Bradley LaPrade
Walter Bryant LaPrade
Tommie Lee Law

Iris Andrea Lee
Lillian E. Leffue
Evelyn Love
Bettie Mae Luke
Anne Lynch
James Morris Manning

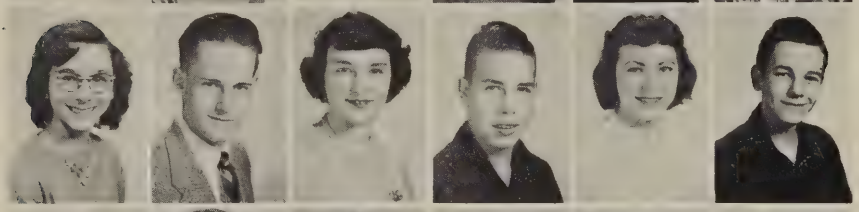

Shirley Ann Martin
Donald McNeil
Agnes Viola Mills
Jack Milliron
Winnie Moore
Bob Morris

Wayne Mullins
Wilbur Mullins
Roberta Myers
Betsy Naff
Mary Frances Nettles
Eugene Nichols

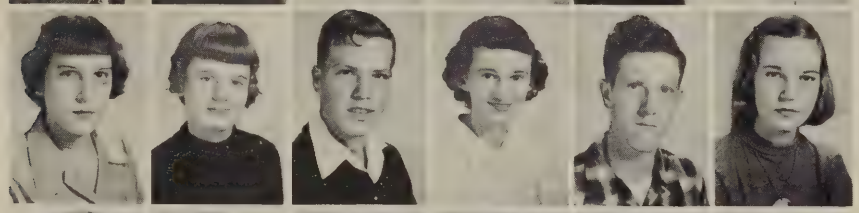

Geneva Nolen
Naomi Belle Nolen
Samuel Wiley Nolen
Edith Oakes
Joe Patterson
Martha Ann Peake

Margaret Perdue
Corina Peters
Betty Peters
Patricia Peters
Charles Douglas Plybon
Mamie Arlene Poindexter

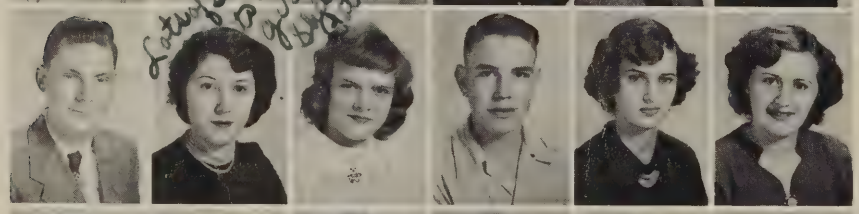

Wendell Poindexter
Shelba Dean Potter
Barbara Powell
Douglas Powell
Bettie Lou Preston
Stella Annie Preston

Nancy E. Pugh
Virginia C. Pugh
Barbara A. Quinn
Peggy A. Ramsey
Coy Renick
Sarah Jane Renick

Not Pictured: Carlton E. Fisher, Wilburn K. Fralin, Jesse J. Holley, Vivian J. Ledbetter, Dorothy J. Lester.

SOPHOMORES

Best wishes to a sweet girl. Lucille

Erma D. Reynolds
Phyllis Richardson
Shirley A. Rigney
Betty L. Robertson
Edna A. Robertson
Iris Robertson

Sam Robertson
Russell Robertson
Wilmer F. Robertson
Ruth Ellen Ross
Albert L. Rutrough
Kenneth C. Rutrough

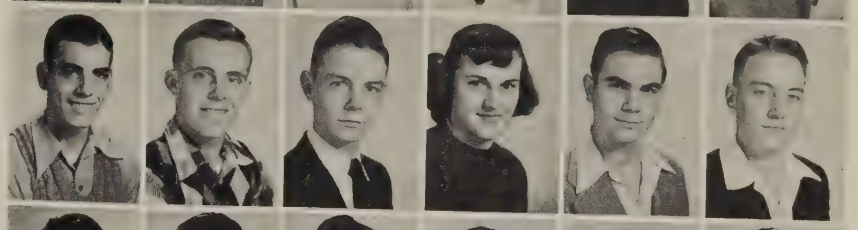

Best of luck

Curtis Scott
Robert Selkirk
Norman T. Shelton
Page M. Shepherd
Margie L. Shively
Glen Shively

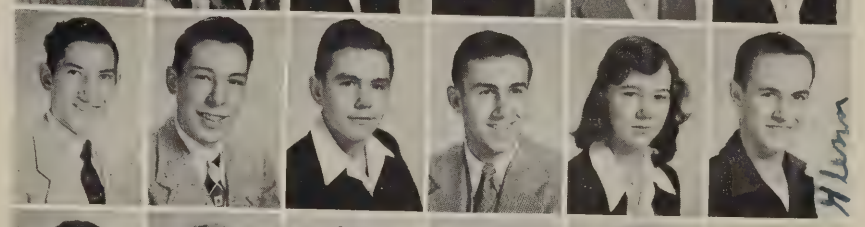

Hum

John W. Sink
Betty J. Skinnell
Kermit M. Slayton
Polly Smith
Jean Southall
Donald Sowder

James Elton Stanley
Curtis Franklin Stone
Earl Sturgill
Barbara Sumner
Gordon Tatum
Betty Thomas

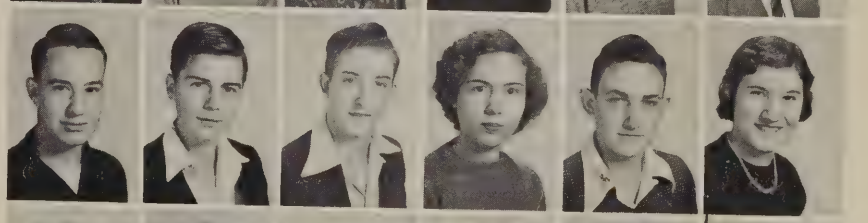

Mary Belle Thomas
Colleen Thurman
Donald Thurman
Irma Turner
James Turner
William Turner

Frances Wagner
Rebecca Walker
Carey Washburn
LaVerne Washburn
Donald Webb
Carter Webb

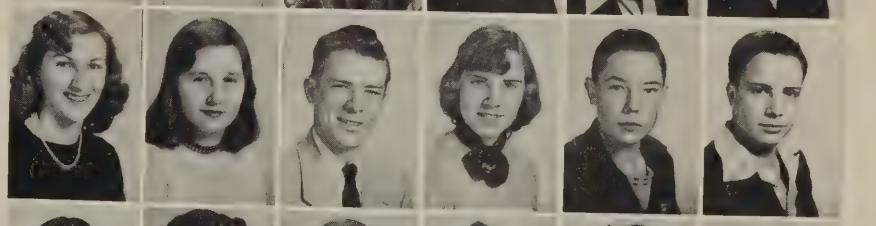

Jean Whitlock
Nancy Lee Wimmer
Peggy Woody
Nelson Wray
Betty Wright
Joanne Wright

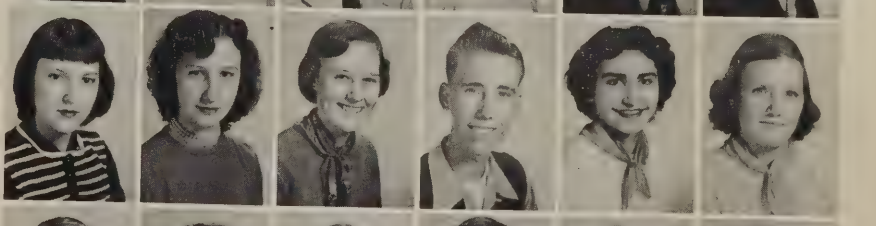

Sylvia Wright
Claudine Young
Dewey Young
Ellen Jean Young
Sara Young
William Young

Not Pictured: Judson A. Mason, Mary F. Mason, Billy Peters, Bernard Walker, Jackson Witcher.

Junior-Senior Prom

MARTIN JEWELRY CO.

"Look for the Silver Lining"

"How Could You Believe Me When I Said I Loved You When You Know I've Been a Liar All My Life?"

DAVIDMAN'S DEPARTMENT STORE

Freshmen Home Room Presidents: Iris Turner, Nancy Hodges, Katherine Barbour, Jimmy Davis.

Three More "Golden Years"...

During which we will become three years older and more mature, more sedate, more dignified, and better able to do the great things which we wish we could do now for our school and for ourselves.

While we are "growing up" we want to learn more about life around us-about society-and the part we may play in this our social world.

We want to gain all the knowledge possible to help us make correct decisions and develop our abilities so that our experiences may shape our environment to produce the best results for all concerned.

We would like to develop the strength to ever stand for the right. This means to be dynamic-to stand when it is easier to sit-to act when others decline-and evermore to stand.

After "Three More Golden Years" we would like to take our place in the history of the Franklin County High School and as seniors then let us determine now to be builders-to be different if necessary-but always to be constructive.

In the development of mankind, as the individual approaches his best, he approaches God. May the close of the next three years of our lives find us doing our best for our school and for humanity, because we have tried to best take our places in the life into which we have been born. May we never lose the determination to help make this world a better place in which to live.

REDWOOD SUPPLY CO., AND GENERAL MERCHANDISE

FRESHMEN

Mary Virginia Adams
Shirley Adkins
Peggy Ann Akers
Alvin Lee Altice
Betty Jean Amos
Charlotte Amos

George T. Amos
Lillie Anderson
Sylvia Anderson
Marjorie Angle
Jimmy Ashby
Shirley Ashwell

Dale Austin
Catherine Barbour
Barbara Basham
Donald Beheler
Joyce Belcher
Ann Bennett

Gene Bennett
Ronald Bennett
Larry Betterton
Carl Billings
Raymond Blankenship
Ray Bolling

Betty Ann Bondurant
Iris Bowling
Okey Bowman
Herman Brown
Jane Brown
Fannie Marion Brown

Patsy Arlene Bussey
Frances Juanita Butler
Cameron Hampton Carter
Katherine Ann Chisom
Beulah Mae Chitwood
Naomi Lee Chitwood

Ray Herbert Chitwood
Ina Belle Cooper
Rachael Dalton
Carole Jean Doughton
Donald David Davis
James David Davis

Lynn Marion Davis
Herbert Rudolph Delong
Betty Ann Dillon
Elizabeth Irene Dillon
Frances Corinne Dillon
Margie Ellen Dillon

Faye Dixon
Mary Jane Doyle
Betty Lou Dudley
Shirley Mae Dudley
Beulah Alice Feazelle
Bettie Jean Ferguson

FRESHMEN

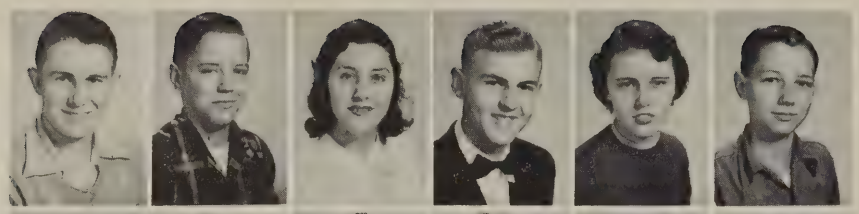

Julius Donnie Fralin
Robert Edward Gardner
Virginia Avis Gardner
Wayland Leon Greer
Gayle Grindstaff
Mack Junior Grindstaff

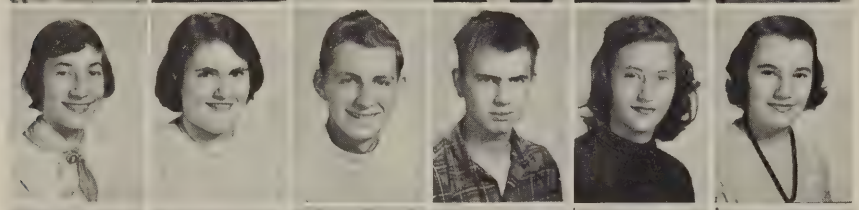

Mary Frances Guthrie
Cornelia Hale
Alvin Douglas Hall
Nelson Woodrow Hall
Peggy Ann Hall
Violet Marie Hall

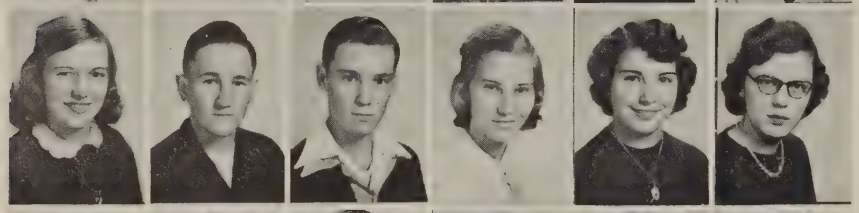

Barbara Ann Harrison
Kenneth Ray Hatchett
Archie Hodges
Billie Odell Hodges
Loretta Marie Hodges
Nancy Maureen Hodges

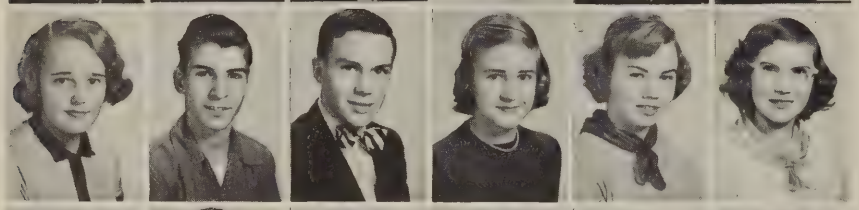

Shelby Jean Hodges
Walter Herbert Hodges
Glennis Elmer Holcomb
Martha Sue Holcomb
Julia Mae Holland
Shirley Ann Holland

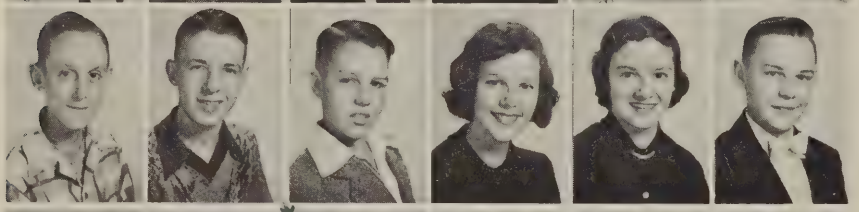

William Eldridge Holland
Carlton Lee Hudson
James Orville Hudson
Nancy Mildred Hudson
Bonnie Mae Hunt
John David Hylton

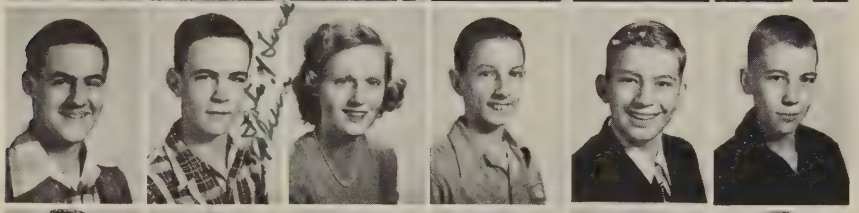

William Ellis Jenkins
Alvin Lee Jones
Lois Carole Jones
Roger Lee Jones
Jimmy Harold Kesler
Berlon Wayne Kingery

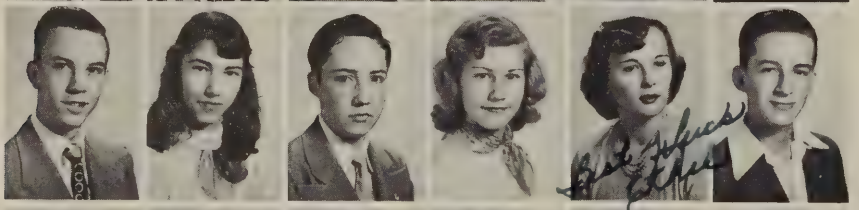

Joel Daniel Kingery
Reva Juanita Kirk
Benny Blair Laprade
Betsy Ellen Laprade
Ethel Ann Law
Lowell Eugene Layman

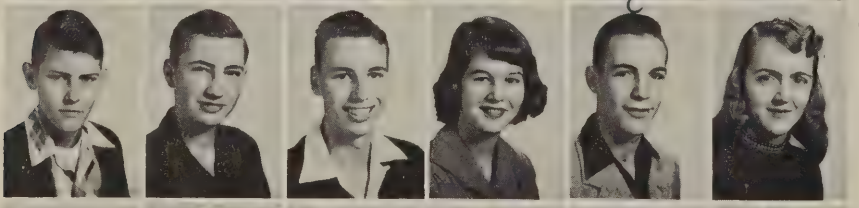

James Robert Love
Jerre Curtis Lumsden
Newton Lumsden
Mary Frances Lynch
Charles Hurst Martin, Jr.
Nancy Marie Martin

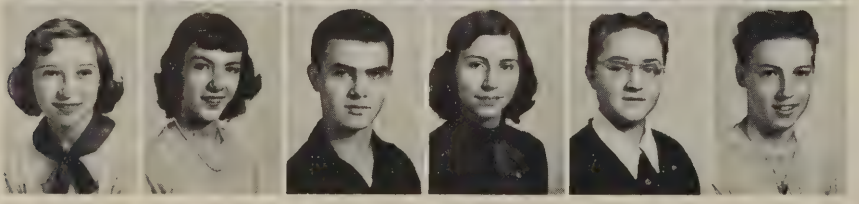

Norma Jean Mattox
Berta Mae Meadow
John Henry Meadow
Rene Carolyn Mitchell
Catherine Montgomery
Margie Lee Montgomery

DAN COTTLE, INSURANCE

FRESHMEN

Beverly Jean Moore
Benjamin Edgar Morris
James Ray Morris
Martha Sue Morris
Roscoe Glenn Morris
Shirley Mae Mullins

Charles Roger McBride
Virginia McCrickard
Dewey Love McGhee
Nancy Carol McGhee
Winston Sherwood McGuire
Betty Lou Nichols

Helen Jean Nimmo
Dillard Lawson Nolen
L. D. Oakes
Hugh Overstreet
Ruby Pagans
Frank Leighton Peake

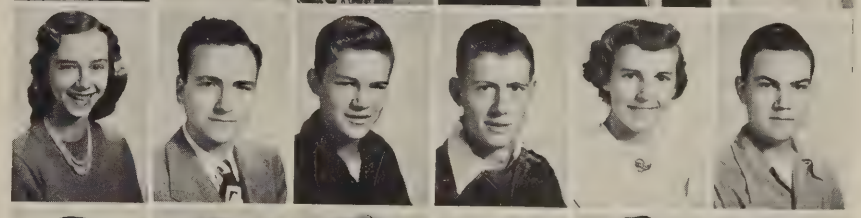

Carroll H. Perdue
Nancy Lee Perdue
Geraldine Peters
Tony Earl Plybon
Dennis Cobbs Powell
Beatrice Ransom

Lois Jeanette Reynolds
Barbara Richards
Frank Robertson, Jr.
J. B. Robertson
Jimmie Robertson
Nancy Jean Robertson

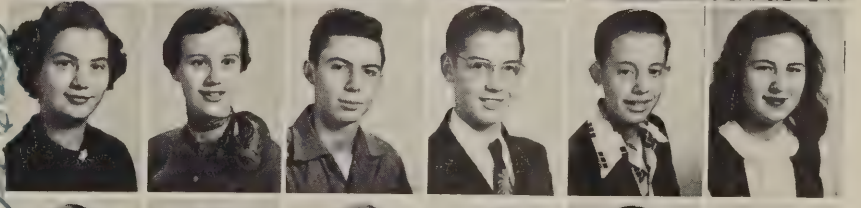

Patsy Shreve
Shirley Jean Simmons
Charles Reid Sink
Harvey Andrew Sink
Jimmy Landon Sink
William Melvin Sink

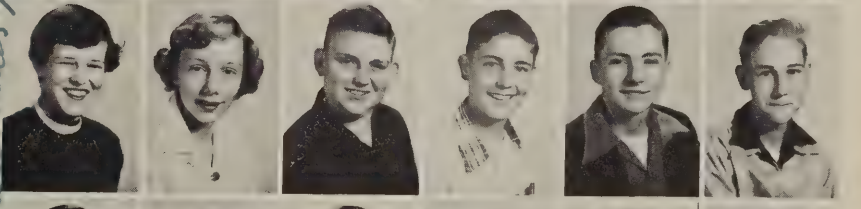

Winfred Herbert Smith
William Arthur Stanley
John James StClair
James Calvin Taylor
Ruby Lee Taylor
John Haddon Thomas

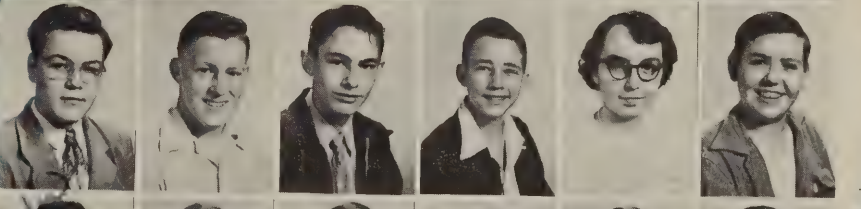

Mildred Hazel Thompson
Edith Lavane Thurman
Juanita Dawn Thurman
William Dave Tuck
Iris Lovell Turner
Vernon Taylor Walker

Bobby Burrell Washburn
Mary Lou Weaver
Sylvia Yvonne Webb
Marjorie Estelle Williams
Charlene Janet Wilson
Harvey Lee Worley

FRESHMEN

Willie Harold Wray
Elmer Eugene Wright
Juanita Jane Young
Mildred Ann Young
Wilson Dudley Young

Not Pictured: Luther Brown, Shelby Jean Byrd, Stelford Arlen Divers, Mary Ellen Ferguson, Daniel Robert Hodges, Homer Landon Hodges, Billy Holley, Denzel Louise Manning, Billy Clifford Scruggs, Cecil Scruggs, Jane Elizabeth Shorter, Laura Alice Smith, Vernie Louise Turner, Benjamin Homer Whitlow, Fletcher James Young.

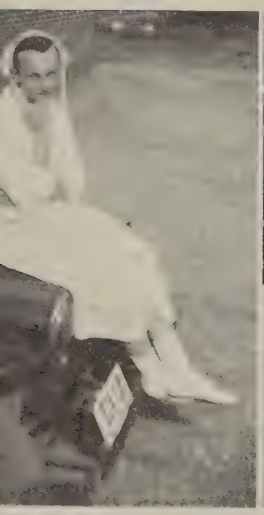

Joyce and Russell-JUNIOR-SENIOR PROM

Eighth Grade Home Room Presidents: Kenneth Turner, Gerry Rakes Alvin Hall, Rosalie Montgomery, Richard Hunt, Serina Montgomery.

The First Of "Our Golden Years"

We, the Eighth Graders, were proud to begin the first of "Our Golden Years" in this modern and beautiful building.

This might be called the "greenest" of the golden years. For how green we were! We felt lost, confused--and very unimportant--so many strange students and teachers--the largest building some of us had ever seen. However, with many helping hands, patience, and understanding we were soon made to feel at home.

Now as the year closes, we feel we've become an active part of the school. The long lane down the Senior Trail looms bright and promising with golden opportunities.

We are ambitious, courageous, and enthusiastic. Watch for us--the Eighth Grade of '53! The Seniors of '57!

MICK OR MACK

BURNETT'S DEPARTMENT STORE

EIGHTH GRADE

Delsie Adams
Nancy Adkins
Jimmy Allred
Lloyd Altice
Shirley Altice
Guy H. Amos

J. C. Amos
Edna Mae Arrington
Melvin Austin
Sterling Belcher
Dora Boone
Junior Roy Bousman

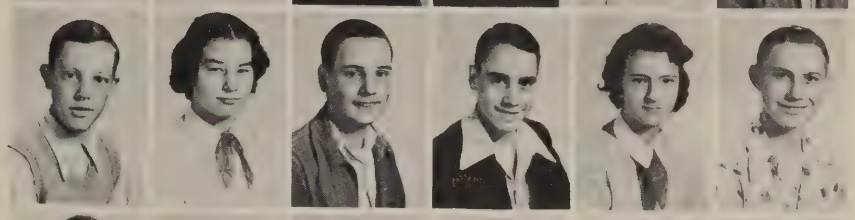

Jeanette Bowles
Kelvin Bowles
Carol Bowling
Patricia Bradley
Wincel Brooks
Donald Brown

James Roy Brown
Mary Louise Brown
Jeanie Brown
Winfred Brown
Catherine Beeghly
Peggy Byrd

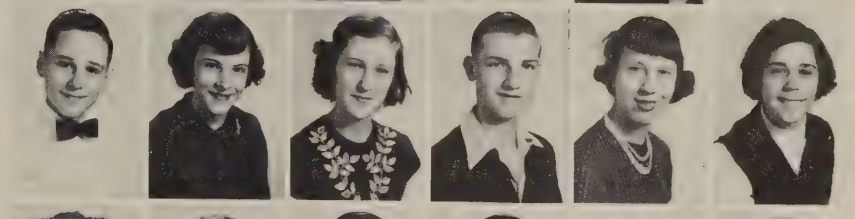

Dalphia Campbell
Sylvia Campbell
Betty Ruth Cannaday
Ronnie Kenneth Carter
Wilson Carter
Tommy Cassell

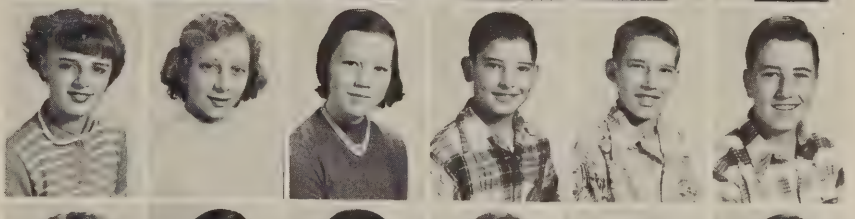

Aurelia Chitwood
John T. Chitwood, Jr.
Mary Frances Chitwood
Ruby Ann Chitwood
Shirley Clemons
Maxine Cobbler

Cash Cooper
Frances Ann Cossman
Ira Lee Culler
Andrew Cundiff
Shirley Jean Cundiff
Janet Davis

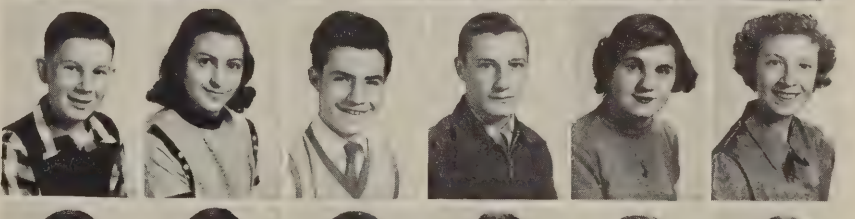

Janice Davis
Jimmy Davis
Ray Davis
Shelby Davis
Bobby Guy Dillon
Dearl Dillon

Vernon Doyle
Cleo Eames
Patricia Eames
Sara Lynne Echols
Caroline English
Paul Ferguson

WESTERN AUTO ASSOCIATE STORE

EIGHTH GRADE

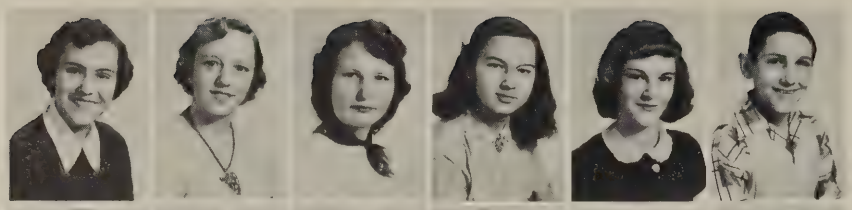

Barbara Foster
Betty Lou Foster
Betty Lou Foster
Joyce Fralin
Lois Furrow
Raymond Graham

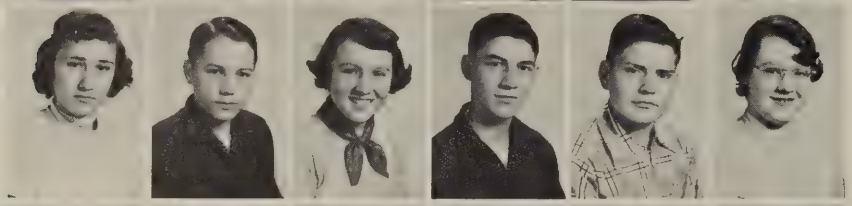

Erma Greer
Gene Grindstaff
Geraldine Grindstaff
Jackie Brown Guilliams
Edward Hale
Agnes Hall

Alvin Hall
Alvin Hall
Barbara Hall
Harry Hall
Loretta Hall
Alton Hamblett

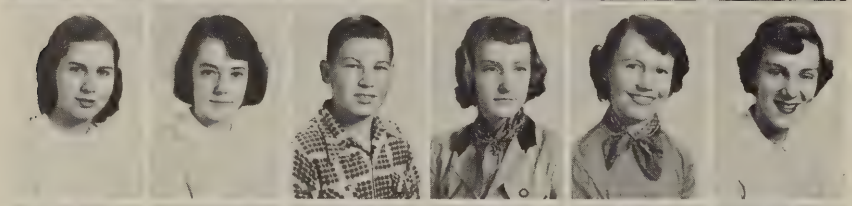

Nancy Hamblett
Nancy Hamlin
Edward Harrison
Mary Harrison
Shelvie Harrison
Marie Ann Hill

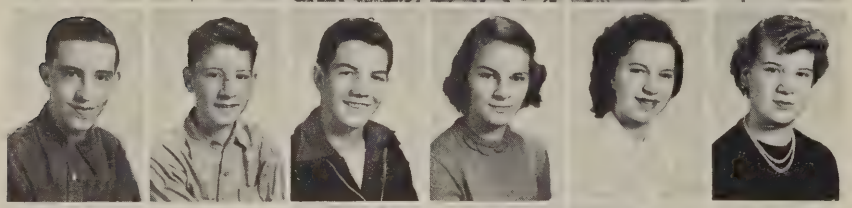

Brady Hodges
Caudis Lindberg Hodges
Fred Hodges
Helen Hodges
Katherine Hodges
Norma Jean Hodges

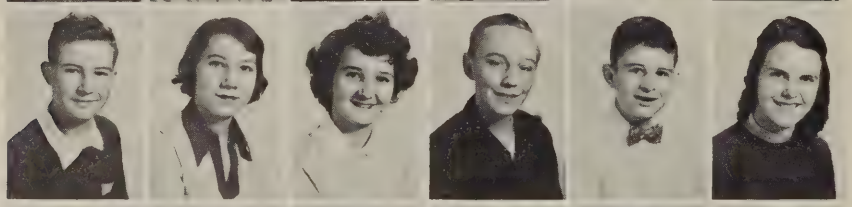

Ralph Eugene Hodges
Shelby Jean Hodges
Shirley Hodges
Tom Henry Hodges
David Holcomb
Gladys Holland

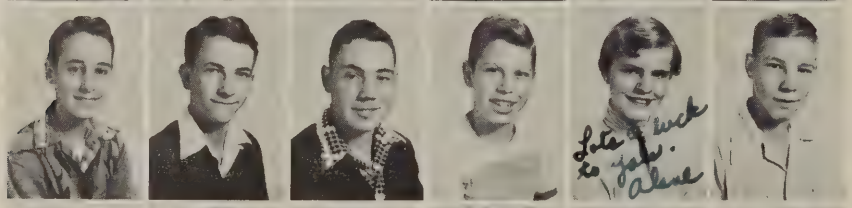

Marvin Holland
Carrington Holloway
Monroe Wesley Housman
Richard Hunt
Alene Jensen
Aubrey Jones

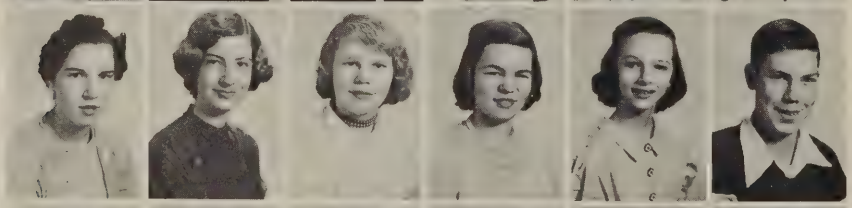

Audrey Jones
Shelby Law
Shelby Jean Lawrence
Virginia Lawrence
Lois Layman
Douglas Love

Esther Paige Love
Kailey Lynch
Myrl Martin
Helen Mason
Shirley Massey
Christine Meeks

R. O. W. DISTRIBUTORS

EIGHTH GRADE

Shirley Meeks
Ray Menefee
Harold Merriman
Patricia Minnix
Rosalie Montgomery
Serina Montgomery

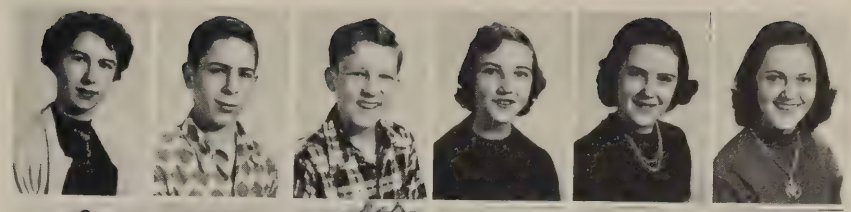

Vivian McCloud
Shirley Mae McGuire
Nancy Lee Neal
Norma Gayle Nelson
George Nichols
Mary Louise Nichols

Bernice Oakes
Shirley Ann Pagans
Robert Edward Patterson
Betty Perdue
Flora Ann Peters
Ray Peters

Tom Poindexter
Carl Elbert Powell
L. G. Quinn
Jackie Rakes
Gerry Rakes
Lelia Richardson

Marion Robertson
Shirley Ann Robertson
Doris Scott
Ronnie Scott
Madeline Sifers
Bobby Sigmon

Margaret Simmons
Robert Simmons
Margaret Louise Sink
Earleen Joyce Sloan
Alvin Smith
Bob Lewis Smithers

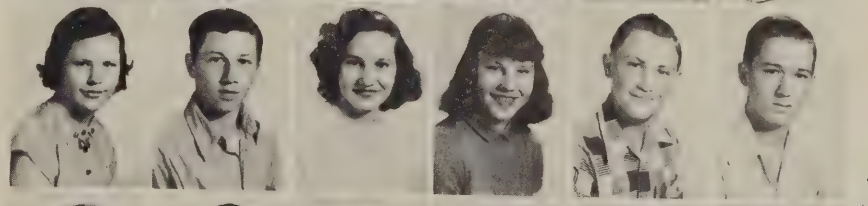

Irene Snead
Douglas Taylor
Nancy Taylor
James Wilson Thompson
Janice Thurman
Joseph Thurman

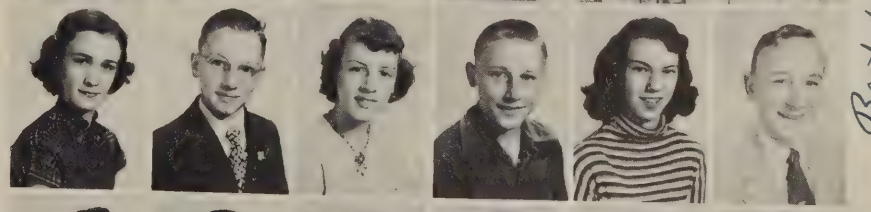

Swanson Thurman
John Ed Turner
Kenneth Turner
Martha Jane Turner
Tony Tyree
Jerry Wade

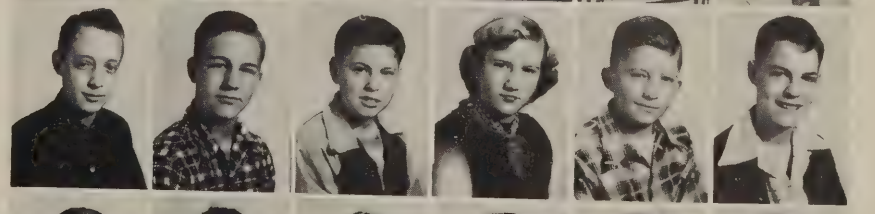

Roslyn Walker
Mary Sue Whitlow
Sandra Whitlow
Nelson Wright
Jeliane Young
Martha Irene Young

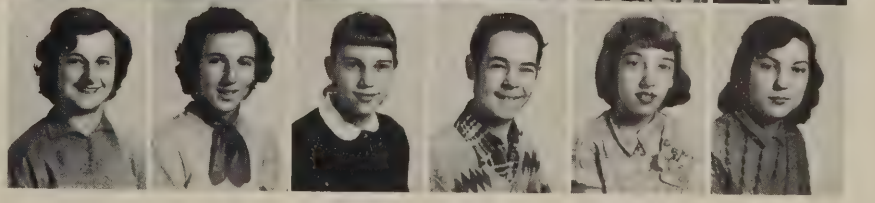

HUB MOTOR COMPANY

EIGHTH GRADE

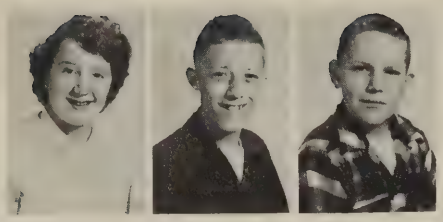

Myrtle Young
H. L. Young
David Zeh

Not Pictured:
Claude Chitwood
Wayne Edward Chitwood
Nellie Eames
Douglas Johnson
Calvin Curtis Jones
Betty Jean Law
Edwin Mitchell
Wilbur McGhee
George Wayne Sink
Doris Wade

Junior-Senior Prom and Homecoming Dance

GOODE-MENEFEE ELECTRIC

These have helped make "Our Golden Years"

The wonderfully balanced menus which have been served us by Mrs. Guyer, our efficient manager of our beautiful new cafeteria, have certainly given us physical stamina and enabled us to live the experiences of these golden years more fully and more advantageously.

Although the job of keeping our huge building clean, warm, and in good repair occupies most of the time of Mr. Zeh, our jovial maintenance man, there was always time for a witticism or two as he passed us in the halls. His service and personality added much to our golden years.

ACTIVITIES

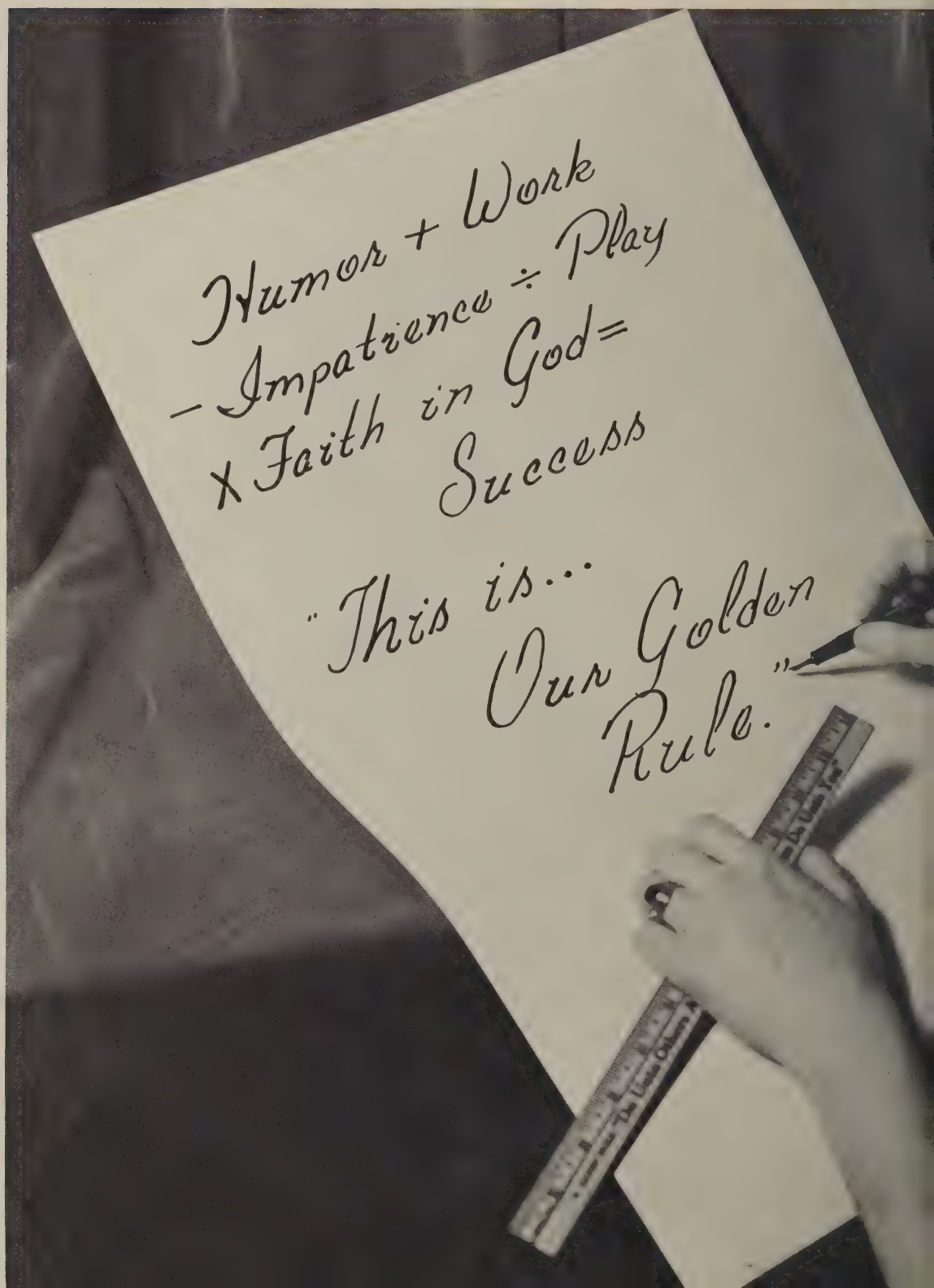
Humor + Work
− Impatience ÷ Play
× Faith in God =
Success
"This is...
Our Golden
Rule."

Practicing the Democratic way of life - working together toward a common goal, forming habits of right living, developing sympathy and understanding for others - in our extra-curricular activities have meant hard work and pleasure

In "Our Golden Years"

Editor-in-chief Martha Ann Hudson and adviser Mrs. Clyde Turner had the task of planning the 1953 yearbook.

Important in the success of the "Animo" are the efficient business manager Aubrey Amos and his able assistant, Billy Shepherd, who are seen here counting the money from circulation sales.

"Animo" Perpetuates

Sports Editor Louis Dillon plans the sports section with the help of Wayne Bennett.

Senior Editor Judy Flora and Associate Editor Edithor Nolen are busy assorting pictures for layouts.

Dear Reader,

We hope that you will cherish this book and the story which it portrays as we who have prepared it treasure it. We have attempted to record the dreams and actual happenings of this, the last of our golden years.

Days, weeks, months, and fun went into the preparation of the 1953 "Animo."

All members of the staff had jobs to perform, but much of the work fell on the shoulders of our sponsor Mrs. Clyde Turner, Editor-in-chief Martha Ann Hudson, Business Manager Aubrey Amos, Edithor Nolen, and Betty Walker, assisted by several others who also had 6th Period Study Hall. We are greatly indebted to our sponsor, Mrs. Turner, who made this publication possible by giving many extra work hours to it, in addition to her full teaching load of 150 English students, a homeroom of 30 seniors, and a study hall of 43 students each day. No time was pro-

NICHOLS AUTO & BODY WORKS

These super salesmen--Betsy Naff, Bobbie Ramsey, Beverly Reid, Claudette Jamison, and Jack Newbill---are off to sell ads, after receiving their instructions.

This group studies yearbooks for ideas. They are Peggy Akers, Bonnie Hunt, J.D. Hylton, Guy Amos, Alvin Hall, Douglas Love, Ronnie Bennett, Betty Barbour, Serina Montgomery, and Sandra Whitlow.

"Our Golden Years"

These are the typists who must beat the deadline with copy--Betty Prillaman, Shirley Brown, Betty Walker, Betty Sink, and Betty Woody. Janet Smith (not pictured) also assisted with the typing.

Another group studies layout of other annuals to help them in their tasks. They are Pierce Vaughn, Dick McCollom, Janet Flora, Patsy English, Sally Katenkamp, Jean Lynch, Kitty Cooper, Nancy Hamblin, and Tommy Law.

"Buy your Animo today", says Miss Ruth Hunt, Assistant Sponsor, who helps with circulation and individual photography.

vided in the schedule for her annual supervision; hence, we owe her a special debt of thanks for her willingness to help us. We also appreciate Mr. Bonner's co-operation, especially in relieving Mrs. Turner of her 6th Period Study hall during January and February for annual. To the faculty, the student body, and our business sponsors, goes our deep appreciation, also, for their co-operation.

The job of selling ads was faithfully performed by all members who could find the time. They were supervised by Mrs. Turner and Business Manager Amos. The many jobs necessary for any publication-writing copy, drawing layouts, identifying pictures, etc,-were accomplished by the full co-operation of all staff members, who were always ready to do any task assigned them. To these loyal workers we owe the production of "Our Golden Years." We hope you like it.

DAVIS SHEET METAL WORKS

"Budding Journalists" Initiate "The Franklin Eagle"

What school would be complete without a means by which pupils can give their opinions on matters that directly concern them?

New to F. C. H. S. this year is a newspaper of its own, and one of the purposes of 'The Franklin Eagle" is to print news and activities of interest to all pupils. In this way a unique history of the school is recorded--one set down by the pupils who make it.

Since we are a new organization, we realize that everything we do is watched with interest. Therefore, we endeavor to create and nurture on the part of all students an interest in good newspaper writing. By our works we try to serve as a means of good public relations for F. C. H. S. Already, "The Franklin Eagle" has been sent to other schools; and, in turn, we receive their newspapers.

We recognize our responsibility to F.C.H. S. and realize that "anything we say may be used against us." Therefore, we pledge ourselves to be especially careful in the art of newspaper work.

THORNTON'S GENERAL MERCHANDISE

Members of the Executive Board discuss the latest edition of "The Franklin Eagle"--editor, Shirley Jane Tucker; associate editor, Virginia Greer; editorial assistants, Marjorie Angle and Dick McCollom; sports editor, Jerre Lumsden; business manager, Elmer Hall; circulation manager, Bobby Washburn; sponsors, Miss Jane Walker, Murray Shapiro, and Walter Hunt.

The art work for the newspaper is done by Miss Ellen Jean Peregoy and Hazel Angle. Helping them are: editor, Shirley Jane Tucker; associate editor, Virginia Greer.

Elmer Hall, Bobby Washburn, and Jerre Lumsden get together to sell the newspaper.

Since our newspaper is not printed, Peggy Turner, Christine Dudley, Christine Dunman, and Odessa Bowles have a tremendous job before the newspaper can be published. Proofreading and helping are: editor, Shirley Jane Tucker; sponsors, Miss Jane Walker and Walter Hunt.

COOPER PRINTING CO.

Beta Club Is Active In Worthwhile Projects

Janet Adcock
Joyce Ashwell
Flora Sue Adkins
Aubrey Amos
Peggy Angle
Carolyn Boone
Riley Boone
Mary E. Bousman
Alice Burnett
Betty Chitwood
Margaret Chitwood
Nancy Clark
Kitty Cooper
Betty Jane Davis
Russell Davis
David Farris
Bobby Flora
Janet Flora
Judy Flora
Joyce Fralin
Joyce Greene
Elaine Hall
Arlene Hodges
Bobby Hodges
Nellie Hollandsworth
Dorothy Hunt
Claudette Jamison
Ruth Kingery
Eleanor Love
Patsy Love
Nancy Mattox
Betty Lou Minnix
Muriel Mullins
Darwyn McCall
Marjorie McNeil
Bobby Newbill
Tommy Newbill
Edithor Nolen
Betty Overstreet
Frances Patterson
Ava Perdue
Yvonne Peters
Joan Opal Poindexter
Betty Jean Prillaman
Lucy Lee Prillaman
Norma Jean Prillaman
Audrey Quinn
Bobbie Ramsey
Beverly Reid
Betty Ann Scaggs
Raymond Scott
Billy Shepherd
Janet Smith
Pauline Starkey
David Sutherland
Minnie Sue Taylor
Dorothy Tench
Shirley Jane Tucker
Doris Turner
Martha Ann Turner
Betty Walker
Carol Jean Wallace
Reba Wood
Peggy Worley

MOTTO: Ducamus aliis servienda

Purpose: To encourage effort, to promote character, to stimulate achievement, to cultivate leadership qualities, to reward merit; and to encourage and assist students to continue their education after high school graduation.

President: Tommy Newbill
Treasurer: Carol Jean Wallace
Recording Secretary: Janet Flora
Sponsor: Miss Naomi E. Prillaman
Corresponding Secretary: Janet Smith
Vice-President: Judy Flora

ANDERSON SERVICE STATION

Russell Davis, State President of National Beta Club. Elected President at convention in Richmond, May 3, 1952.

"Time Out From Convention Dance"

BETA ASSEMBLY

Russell Davis

Janet Smith, Janet Flora

Carol Jean Wallace

Judy Flora

Edithor Nolen, Joyce Greene

Billy Shepherd

Editor: Edithor Nolen
Reporters: Judy Flora, Janet Flora, Joyce Greene
Typist: Christine Dunman
Adviser: Mr. Lee Morris

BAKE SALE

Mrs. Dora Angle, Billy Shepherd
Judy Flora, Peggy Angle
Janet Flora, Joyce Greene
Aubrey Amos, Edithor Nolen
Miss Elsie Turner, Miss Naomi Prillaman

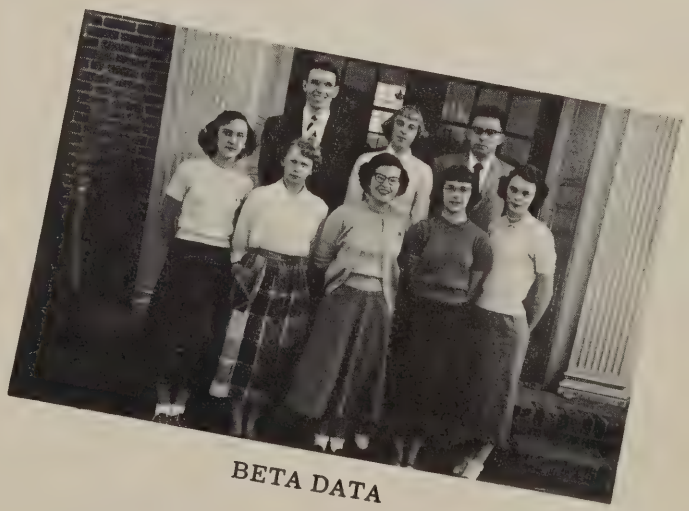

BETA DATA

FERRUM MERCANTILE CO.

BLOOD DONORS: Dotsie David, Earldine Starkey, Carey Washburn, Sonny Vaughn, Leon Greer, Hazel Angle, Stafford Jones, Rachel Sink.

Aubrey Amos, Sale of Pencils

Edithor Nolen, Sale of Tickets to games

Elaine Hall, Checks Buses

INITIATION

Bobby Newbill

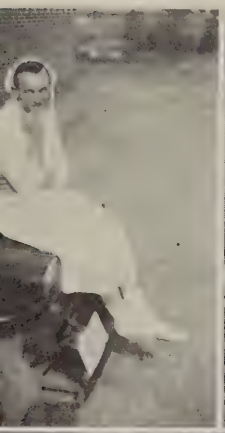

Arlene Hodges - Betty Chitwood

Joyce Ashwell

Riley Boone

Reba Wood

Nellie Hollandsworth
Peggy Worley

Bobbie Ramsey

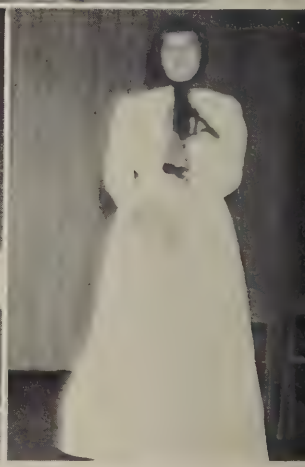

Eleanor Love

Janet Adcock

Darwyn McCall

BETA CLUB

VIRGINIA MOTOR CO.

Janet Adcock, Peggy Akers, Aubrey Amos, Hazel Angle, Catherine Barbour, Wayne Bennett, Shirley Bondurant, John Bowman, Iva Mae Brubaker, Alice Burnette, Kitty Cooper, Jimmy Davis, Louie Dillon, Douglas Divers, Betty Lee Fisher, Bobby Lee Flora, Jerry Greene, Joyce Greene, Alvin Hall, Peggy Ann Hall, Nancy Hodges, Nellie Hollandsworth, Rachel Hosley, Martha Ann Hudson, Barbara D. Hunley, Bonnie Hunt, Joyce Hunt, Phyllis Hunt, Richard Hunt, Alvin Jones, Marie Jones, Stafford Jones, Tommy Law, Patsy Love, Dick McCollom, Rosalie Montgomery, Serina Montgomery, Betsy Naff, Bobby Newbill, Tommy Newbill, Yvonne Peters, Carl Price, Nancy Pugh, Lorene Radford, Gerry Rakes, Norman Shelton, Billy Shepherd, Jane Shorter, Pauline Starkey, Shirley Jane Tucker, Iris Turner, Kenneth Turner, Martha Ann Turner, Carey Washburn, Peggy Worley.

Student Council Assumes Responsibility In School Government

Since the beginning of F.C.H.S. the Student Council has taken big steps in accomplishing its primary purpose - that of gaining co-operation between faculty and students and among students themselves. However, there still remains much more to be done, for when this co-operation is attained, it will pave the way for the four other goals of Student Council - citizenship, health, recreation and self improvement. Democratic living is also stressed by Student Council. Starting with the election of the representatives, then these representatives taking the groups opinions of their respective groups to council meetings, and finally the goals that are reached - these miniature enactments of Democracy strive to prepare the high school student for an active life as an American citizen.

With all the other improvements that are made in our fine school, Student Council will be leading the line, always striving to make our school the best possible in every respect.

Russell Davis
Student Body President

H. A. RUFF SUPPLY CO.

F.C.H.S. Choir

The members of the Franklin County High School Choir have worked splendidly this year. We have had a full schedule of performances which have meant work and fun for all.

This year's program has consisted of:

Oct. 3--Talent Show-won 2nd place.
Oct. 9--Lynchburg Farm Show
Nov. 12--Rotary Club
Nov. 14--Senior Woman's Club-Bingo Party
Nov. 24--Student Council District Meeting
Dec. 1--School Assembly Program
Dec. 2--Callaway Ruritan Club
Dec. 14--Attend Pittsylvania County Music Festival
Dec. 17--Party given by the Sponsor
Dec. 18--Christmas Caroling
Dec. 19--Dramatics Club and Choir Xmas Program
Dec. 25--Radio Program W.L.V.A. (Christmas)
Jan. 22--Attended Westminster Seminary Choir
Jan. 30--Woodmen of the World
Feb. 7--Junior Chamber of Commerce Banquet

Billy Frith
Sonny Vaughn
Jimmie Cooper
Wilmer Robertson
Joe Patterson
Leon Greer
J. B. LaPrade
William Turner
Dewey Young
Aubrey Amos
Lois Hall
Evelyn Love
Peggy Ramsey
Phyllis Hunt
Anne Bennett
Marjorie Angle
Hazel Angle
Edithor Nolen
Ina Belle Cooper
Peggy Turner
Christine Dunman
Ellen Jean Young
Lolene Edwards
Betty Skinnell
Rosemary Young
Lorene Radford
Nelda Flora
Lucille Thompson
Yvonne Webb
Anne Beheler
Earldine Starkey
Mary Jo Fralin
Mary Crook
Peggy Ingram
Judy Flora
Miss Frances Harper
Betty Lee Sink
Frances Patterson

MAIN STREET GARAGE

Receives Highest Praise

Feb. 13--Firemen's Banquet
Feb. 17--Ferrum Lion's Club
Feb. 18--Methodist Church Lent Week
Feb. 20, 21, 22--Carol Jean Wallace and Edithor Nolen-in all West Chorus in Martinsville
Feb. 27--Franklin County Teachers' Association
March 2--Oratorical Contest
March 16--P. T. A. Program-Dr. Darden
March 28--State Music Festival in Danville
April 10 and 11--Lion's Club Minstrel
April 24--Franklin County Teachers' Association Banquet
May 1--Spring Concert
May 8--Tri-Hi-Y Mothers' Banquet
May 12--Baptist Revival
May 18--P. T. A. Program
May 24--Baptist Church
May 31--Baccalaureate Sermon
June 3--Graduation

President-Aubrey Amos
Vice President-Carol Jean Wallace
Secretary-Lucille Thompson
Treasurer-Sonny Vaughn
Reporter-Sally A. Katenkamp
Librarians-Bob Morris and Mary Crook
Accompanists-Judy Flora and Betty Sink

Lee Boitnott
Russell Robertson
Calvin Cummings
Silas Jenkins
Billy Jenkins
Bobby Morris
Wayne Bennett
Coy Bennett
Coy Renick
Nancy Pugh
Carole Jean Doughton
Betty Ann Brown
Sarah Ann Young
Sally Ann Katenkamp
Iris Robertson
Peggy Worley
Carol Jean Wallace
Shirley Dodson
Virginia Gusler
Colleen Thurman
Peggy Cooper
Joyce Greene
Shirley Arrington
Minnie Sue Taylor
Alice Burnette
Barbara Richards
Betty Overstreet
Janet Smith
Jean Robertson
Coreta Bennett
Muriel Dehart
Betty Walker
Shirley Smith
Ramsey Ann English
Judy Kessler

CENTRAL GARAGE

JEFFERSONIAN DEBATE SOCIETY

"Forth we went a gallant band---
Youth, Love, Gold and Pleasure --"

Parties, work, debates, speeches, and twenty members make up the Jeffersonian Debate Club. We've worked hard and had a lot of fun this year.

This year we want to get into Virginia League Competition. We have the material in our club to bring home some prizes.

Some of our members are working hard to get their speeches ready for the American League Oratorical Contest. We have a lot of confidence in those who are entering this contest.

We would like to give an assembly for the student body this year to show them a little more about our club.

We have had one party this year and are looking forward to a party we are planning for the whole student body.

We would like to thank Mr. Murray Shapiro and Mr. Lee Morris, our sponsors, for the help they have given us. We have enjoyed working with them this year and are looking forward to the next year.

Janet Adcock
Peggy Akers
Aubrey Amos
Donald Beheler
Carolyn Boone
Riley Boone
Russell Davis
Judy Flora
Virginia Greer
Bonnie Hunt
Joyce Hunt
Claudette Jamison
Ruth Kingery
Dick McCollom
Lester McNeil
Betty Jean Mitchell
Betsy Naff
Jack Newbill
John Wade Pinckard
Bobbie Ramsey
Beverly Reid

W. C. MENEFEE, INSURANCE

SENIOR 4-H CLUB

"To Make the Best Better"

OFFICERS

President, Joyce Greene
Vice-President, Bobby Lee Flora
Secretary, Hazel Angle
Treasurer, Janet Flora
Reporter, Shirley Jane Tucker
Sponsor, Mrs. Anne H. Thurman

Second Prize Float in
Achievement Day Parade

Kate Akers
Helen Altice
Joyce Ashwell
Claire Bandy
Carolyn Boone
Odessa Bowles
(2nd Row)
Billy Brown
Maureen Brown
Shirley Brown
Alice Burnette
Russell Cannaday
Betty Chitwood
Margaret Chitwood
Mary Crook
Walter DeWitt
Christine Dudley
Judy Flora
Nelda Flora
Joyce Fralin
(3rd Row)
Bernice Hall
Alice Hodges
Betty Holley
June Hudson
Joyce Hunt
Phyllis Hunt
Denise Law
Patsy Love
Lester McNeil
Betty Lou Minnix
Maxine Mulkey
Ina Dean Mullins
Peggy Mullins
(4th Row)
Jack Newbill
Tommy Newbill
John Wade Pinkard
Mary Elizabeth Price
Georgia Ann Ramsey
Beverly Reid
Coy Renick
Sam Robertson
Janet Smith
Earldine Starkey
Pauline Starkey
Jerry Thompson
(5th Row)
Jewell Thompson
Lucille Thompson
Bobby Turner
Martha Ann Turner
Peggy Turner
Carol Jean Wallace
Hilda Webster
Reba Wood
Betty Woody
Peggy Worley
Bernard Young
Janet Yarbrough

Alice Burnette
Franklin County 4-H Queen

STATE WINNERS

Bobby Flora, Leadership
Janet Smith, Bread (team)
Patsy Love, Bread (team)
Joyce Fralin, (District) Electric Project

Joyce Greene
President 1952-'53

Joyce Hunt, Hazel Angle
National Contest Winners
NECPPO Poultry Consumption

FRANKLIN DRUG CO.

Alfred Hall, E. T. Turner, Donald McNeil, Carl Price, Richard Rakes, John Pinkard, Billy Eanes, Claude Holcomb, Bobby Newbill, Louis Dillon, Sonny Vaughn, Carey, Washburn, Kellie Bradley, Lee Boitnott, Darwyn McCall, Tommy Newbill, John Sink, Elmer Hall.

Hi-Y Promotes Ideals of Christian Living

The Hi-Y Club is a Christian Organization which tends to create, promote and maintain better Christian Association throughout the school, home and community.

Some of the projects the Hi-Y has undertaken to do this year are sponsoring the homecoming celebration, erection of a flag, and a spring carnival.

Early in September we began plans for our homecoming event, which was very successful. We would like to take this opportunity to thank all those who participated in the performance and those who gave their assistance to make this event possible.

Our thanks go to our officers, who are president, Alfred Hall; vice president, Bobby Newbill; secretary, E. T. Turner; treasurer, Carl Price; and to our advisor, Mr. MacDaniel Williams, who has served us faithfully.

Mr. MacDaniel Williams
Sponsor

Alfred Hall
President

Homecoming

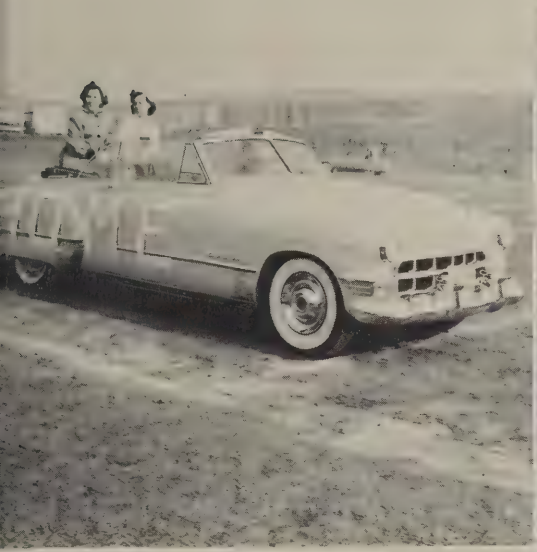

You will miss
you next year.
Good Luck always
Bonnie

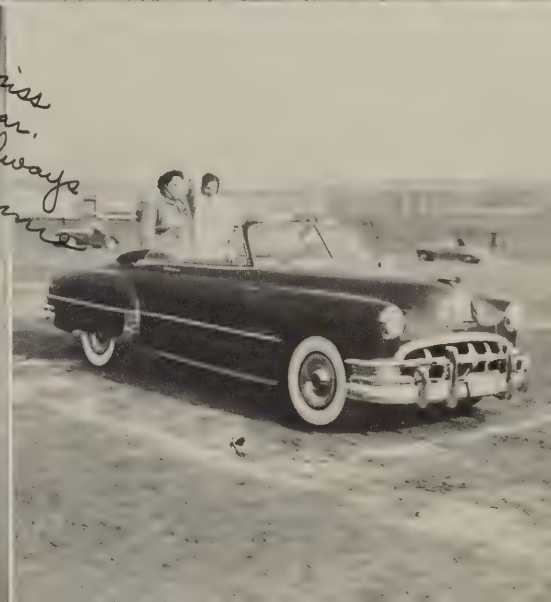

ANGLE SUPER MARKET

Standing Membership

"THE SHOW MUST GO ON"

Mask and Gavel

MEMBERSHIP: Sylvia Bondurant, Maureen Brown, Shirley Brown, Alice Burnette, Joyce Butler, Betty Byrd, Velma Jo Clingenpeel, Mary Crook, Inez Deal, Shirley Dodson, Christine Dunman, Billy Eanes, Betty Lee Fisher, Jerry Greene, Joyce Greene, Virginia Greer, Phyllis Hunt, Sally Ann Katenkamp, Benny Laprade, J. B. Laprade, Tommy Law, Anne Lynch, Mary Lou Martin, Sr., Judson Mason, Lester McNeil, Mary Nettles, Jack Newbill, Marlene Nolen, Martha Ann Peake, Lorene Radford, Page Shepherd, Margaret Shropshire, Betty Skinnell, Winfred Smith, Lucille Thompson, Shirley Jane Tucker, Colleen Thurman.

Standing Membership and Neophytes.

PATTERSON CLEANERS

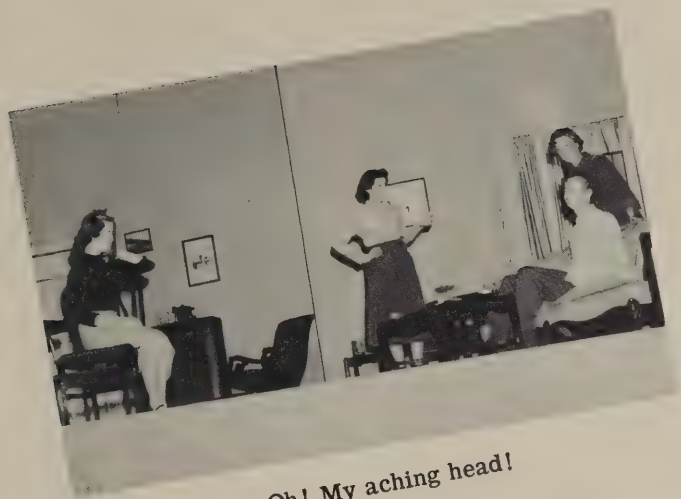

Oh! My aching head!

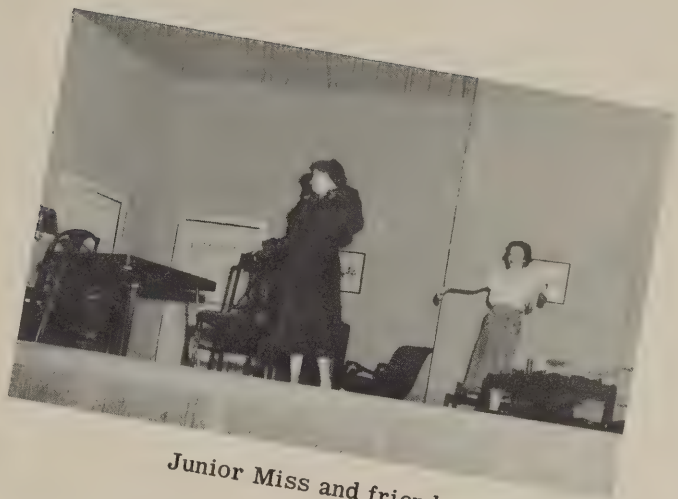

Junior Miss and friend.

"Young man, you're going out with a H--- of a girl!"

"Give me back my candy, now."

Take it easy, Aubrey

Easy does it.

FRANKLIN WAREHOUSE

"They also serve ---"

Every candidate has his day

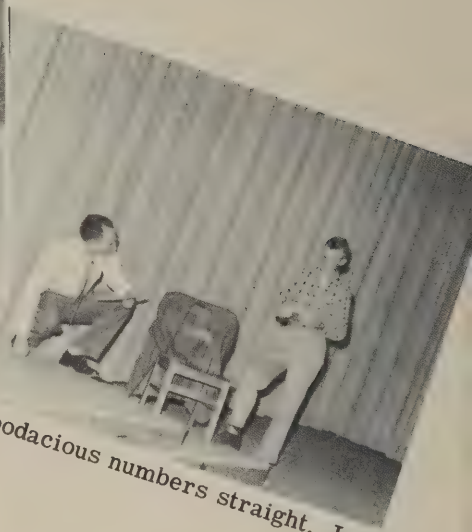

Get those bodacious numbers straight, Jack.

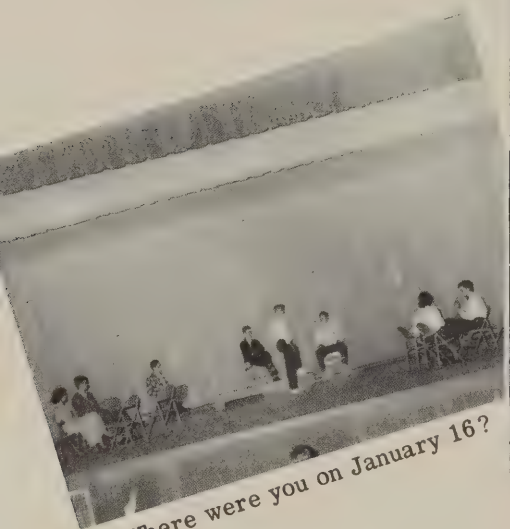

Where were you on January 16?

Hey! Watch that stuff, Tommy!

"---a little low on gumption, suh!"

No one knows how we suffer.

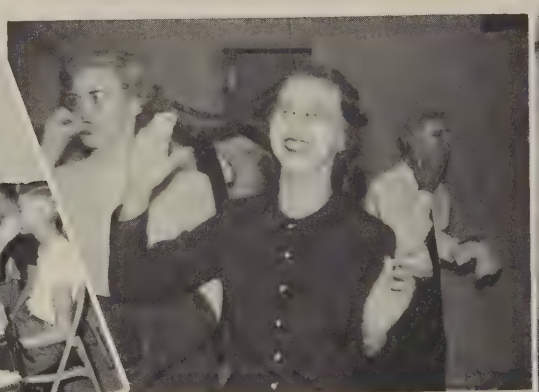

Who fired that shot?

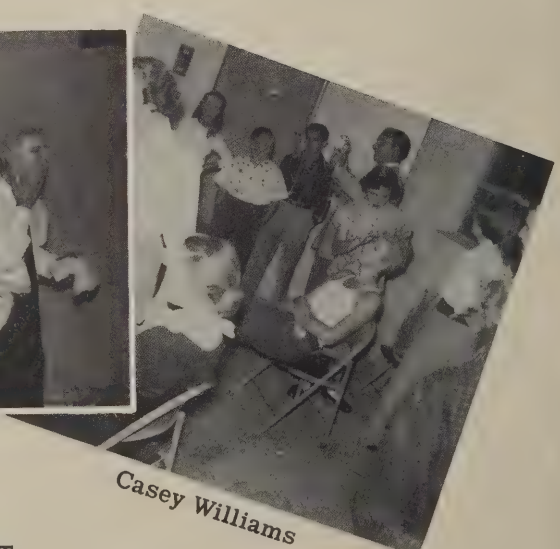

Casey Williams

W. C. BROWN, AGENT

Initiation

CAMERA PROJECTION

To Preserve the past through the camera lens and to learn why the projector's wheel spins

President: Aubrey Amos
Vice President: Dean Frith
Secretary: Betty Barbour
Sergeant at Arms: Martha Ann Peake
Sponsor: Mr. Roy Snyder

Initiation

Aubrey Amos, Glen Anderson, Allan Anderson, Betty Jane Barbour, Doris Bandy, Shirley Bondurant, Barbara Bowman, Kellie Bradley, Douglas Brown, Billy Brown, Peggy Brubaker, Calvin Cummings, Shirley Craighead, Walter DeWitt, Dean Frith, Virginia Greer, Maurice Holt, Edith James, Sally Ann Katenkamp, Denise Law, Viola Mills, Donald McNeil, Charles McBride, C.H. Martin Jr., Judson Ann Mason, Elizabeth Leffue, Don Kingery, Belle Nolen, Roy Lee Perdue, Jimmy Philpott, Wilmer Robertson, Iris Robertson, J.B. Robertson, Edna Robertson, Phyllis Richardson, Martha Ann Peake, Nancy Pugh, John Sink, Betty Jean Skinnell, Colleen Thurman, Bobby Washburn, Bernard Young, Rachel Hosley, Sylvia Bondurant, Catherine Barbour, Betty Ann Bondurant, Jane Shorter, Ann Lynch, Mary Nettles, J.B. LaPrade, Coy Renick, Dianne Bowling, Patsy Shreve, Jacquline Prillaman, Bernice Carter, Patricia English, Mildred Young, Inez Deal, Laverne Dudley, Colleen Pugh, Ray Chitwood, Lynn Davis, Reid Sink, Buddy Worley, Buddy Jordon, Harvey Sink, Glen Morris, Barbara Bowman, Peggy Brubaker, Wayne Hall, Doris Bandy, Arnold Hunt, Sam Robertson, Darwyn McCall, Louise Manning.

Tri-Hi Y Renders Service to School and Community

Mother-Daughter Banquet

Purpose: "To create, maintain, and extend throughout the home, school, and community, high standards of Christian character."

Platform: "Clean speech, clean sportsmanship, clean scholarship, and clean living."

Barbara Dillon Hundley
President

The year 1952-53 has been a successful one for the Sara Saunders Tri-Hi-Y Club as they welcomed in new members. We have had several projects among which were four major activities: Baskets of food and clothing were taken to needy families at Thanksgiving and Christmas. Twenty-five dollars each was given to the Memorial and band funds. The most enjoyable event of the year was the Mother and Daughter Banquet held in the spring. We are affiliated with State and National organization.

Sponsor: Mrs. Eunice N. Myers, President: Barbara Dillon Hundley, Vice President: Shirley Smith, Secretary: Rosemary Young, Acting Secretary: Patsy Love, Treasurer: Marjorie McNeil, Song Leader: Mary Crook, Janet Adcock, Kate Akers, Helen Altice, Shirley Anderson, Jacqueline Angell, Peggy Angle, Joyce Ashwell, Betty Jane Barbour, Carolyn Boone, Sylvia Bondurant, Odessa Bowles, Betty Brown, Maureen Brown, Shirley Brown, Sally Carter, Betty Chitwood, Margaret Chitwood, Nancy Clark, Kitty Cooper, Mary Crook, Peggy Cooper, Betty Jane Davis, Shirley Dodson, Christine Dudley, Christine Dunman. Lolene Edwards, Joyce Fralin, Mary Jo Fralin, Shirley Fralin, Barbara Hundley, Bernice Hall, Elaine Hall, Lois Hall, Nellice Hall, Alice Hodges, Arlene Hodges, Nancy Holt, June Hudson, Martha Ann Hudson, Phyllis Hunt, Claudette Jamison, Lorraine Jamison, Betty Ann Kidd, Ruth Kingery, Patsy Love, Norma Jean Lynch, Nancy Mattox, Mary Lou Martin, Marjorie McNeil, Betty Minnix, Betty Jean Mitchell, Muriel Mullins, Ina Dean Mullins, Peggy Mullins, Ava Perdue, Iris Perdue, Mary E. Price, Ruth Prillaman, Bobbie Ramsey, Beverly Reid, Jean Robertson, Betty Ann Scaggs, Margaret Shropshire, Doris Sigmon, Betty Sink, Janet Smith, Shirley Smith, Earldine Starkey, Pauline Starkey, Minnie Sue Taylor, Dorothy Tench, Lucille Thompson, Doris Turner, Martha Turner, Peggy Turner, Shirley Ann Tyree, Betty Walker, Geraldine Young, Rosemary Young. Not Pictured: Maxine Mulkey.

LYNCH FARM EQUIPMENT CO.

Kneeling: Georgianne Ramsey, Alice Hodges, Betsy Naff, Lucille Thompson; Standing: Kitty Cooper, Betty Chitwood, Joyce Hunt, Carol Jean Wallace, Martha Ann Hudson, Bobbie Ramsey.

Eagle "Peppers" Keep Team Spirit High

STARVUE DRIVE-IN THEATRE

Norman Shelton

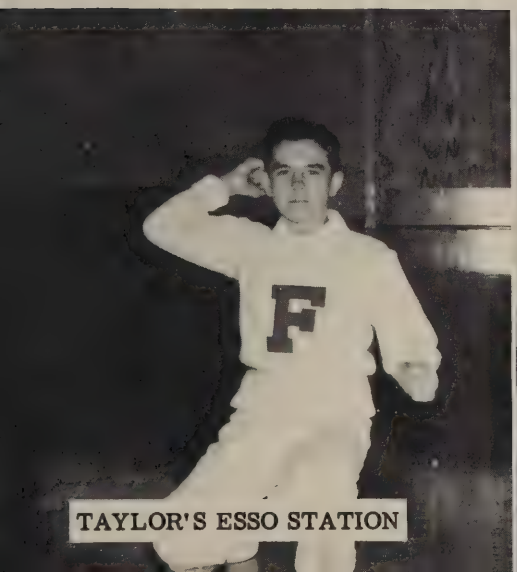

TAYLOR'S ESSO STATION

Mrs. Jean Perry Wiseman, Sponsor

Jack Newbill

DISTRIBUTIVE EDUCATION

Dean H. Frith, Howard T. Guilliams, Jr., John Wesley Hodges, Delbert T. Jeter, Darwyn C. McCall, Edna Maxine Mulkey, James A. Scott, Grey H. Thompson.

DIVERSIFIED OCCUPATIONS

Alice L. Brown, Charlie N. Carter, Joseph J. Cundiff, Reginald H. Fulcher, Dorothy J. Hunt, Garland D. Nichols, David A. Sutherland.

PRE-NURSING

Claire A. Bandy, Jean L. Carter, Nancy M. Clark, Betty J. Holley, Ruby M. Holley, Eleanor G. Love, Frances L. Pendleton, Audrey Quinn, Janet Yarbrough.

Distributive Education and Diversified Occupations in Action

J. A. Scott puts his Distributive Education to good use serving customers at Mick-or-Mack.

EARL KATENKAMP

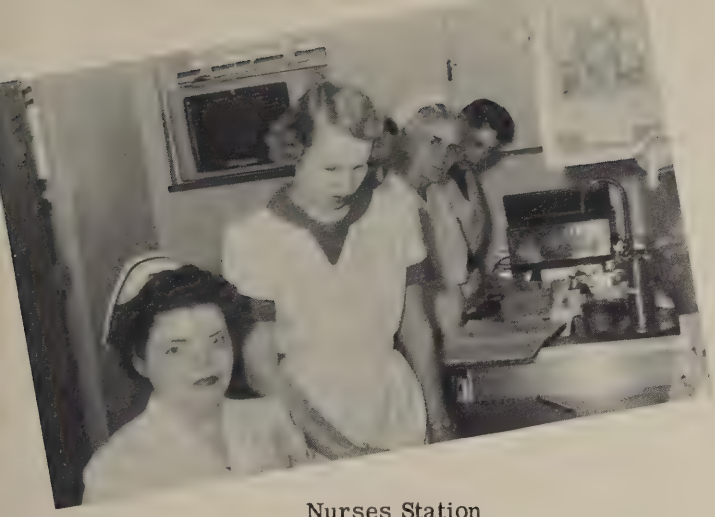

Nurses Station
Jean Carter, Audrey Quinn, with
two graduate nurses.

Pre-Nursing, Central Supply
Claire A. Bandy, Frances Pendleton

Mr. MacDaniel Williams
Teacher Co-ordinator
Distributive Education--Diversified Occupation

Buddy Guilliams learns Service Station
operation in D. E.

Maxine Mulkey learns how difficult the
job of a 5 & 10 clerk can be. Mr. Price,
owner in background.

VIRGIL GOODE

Delbert Jeter, D. E. student at Angle Dept.
Store inspects fine fabrics shown by re-
presentative of the Haas Tailoring Co.

Ninth Grade 4-H --"Head, Heart, Hands, and Health"

Yvonne Webb
Vice-President
Barbara Richards
Song Leader
Peggy Akers
Song Leader

Ronnie Bennett
Reporter
Betty Ann Dillon
Secretary-Treasurer
Bonnie Hunt
President

Adams, Mary Virginia
Adkins, Shirley
Akers, Peggy Ann
Anderson, Sylvia
Angle, Marjorie
Beheler, Donald
Bennett, Ronnie
Betterton, Larry
Bondurant, Betty Ann
Bowling, Iris
Brown, Marion
Carter; Cam
Chitwood, Beulah
Chitwood, Ray
Doughton, Carole Jean
Davis, Lynn
DeLong, Rudolph
Dillon, Betty Ann
Dudley, Betty Lou
Dudley, Shirley
Ferguson, Bettie Jean
Fralin, Donnie
Gardner, Avis
Guthrie, Mary Frances
Hall, Nelson
Hall, Peggy Ann
Hall, Violet
Hodges, Loretta
Holcomb, Martha Sue
Hudson, James
Hudson, Nancy
Hunt, Bonnie
Jones, Lois
Jones, Roger
Kirk, Reva
Lumsden, Jerre
Mattox, Norma Jean
McGuire, Sherwood
Morris, Martha Sue
Richards, Barbara
Shorter, Jane
Simmons, Shirley Jean
Sink, Jimmy
St. Clair, John James
Taylor, Calvin
Thomas, John
Turner, Louise
Washburn, Bobby
Webb, Yvonne
Worley, Buddy

EXCHANGE MILLING CO.

Rachel Hosley
President 1952-53, whose willingness to work has made our club year a happy one.

Shirley Arrington
Winner of County and State 4-H contest in Farm and Home Safety, who won an all-expense paid trip to the National Club Congress in Chicago in November, 1952.

President: Rachel Hosley
Vice-President: Velma Jo Clingenpeel
Secretary: Iva Mae Brubaker
Reporter: Betty Lee Fisher
Sponsor: Mrs. M. A. Nester

MOTTO

THE EMBLEM: Four-Leaf Clover

The four H's in club work stand for Head, Heart, Hands, and Health.

COLORS: Green and White

Tenth Grade 4-H Has Outstanding Winner

"Learning to Live in a Changing World"

First Row: Donald Akers, Shirley Arrington, Doris Bandy, Joyce Belcher, Coreta Bennett, David Bowles, Deanne Bowling; Second Row: Barbara Bowman, Eugene Bowman, John Bowman, Kellie Bradley, Betty Brown, Douglas Brown, J.C. Brown, Sue Brown, Peggy Brubaker, Betty Gray Carter, Allen Cooper, Nancy Dillon; Third Row: Ramsey Ann English, Mary Ann Greenwood, Joyce Hodges, Leavona Hodges, Pate Hudson, Arnold Hurt, Patsy Jefferson, Buddy Jordon, Norma Kinsey, Nancy Kirk, Janie Ledbetter, Betty Mae Luke; Fourth Row: Anne Lynch, Betsy Naff, Mary Nettles, Barbara Quinn, Peggy Ramsey, Coy Renick, Phyllis Richardson, Shirley Rigney, Betty Lou Robertson, Edna Ann Robertson, John Sink, Jean Southall; Fifth Row: Donald Sowder, Colleen Thurman, William Turner, Laverne Washburn, Nelson Wray, Claudine Young, Ellen Jean Young, Sara Young.

MORRIS FURNITURE CO.

Future Homemakers Plan Better Homes for the Future

Akers, Kate
Angell, Joanna
Ashby, Shirley
Ashwell, Shirley
Bernard, Nellie
Brooks, Betty Jane
Brown, Alice
Brown, Betty
Brown, Marion
Brown, Maxine
Brown, Sue
Carter, Betty Gray
Cundiff, Georgia
David, Dotsie
Dalton, Rachel Aileen
DeLong, Helen
Dillon, Melva
Dillon, Rachel
Dudley, Betty Lou
Ferguson, Betty Jean
Fralin, Shirley
Gardner, Avis
Gusler, Virginia
Green, Mary
Hall, Lois
Hosley, Rachel
Hodges, Alice
Hodges, Betty Jean
Hodges, Elsie
Hodges, Joyce
Hodges, Loretta
Holland, Julia Mae
Hunt, Bonnie Mae
Hunt, Joyce
Ingram, Peggy
Jamison, Loraine
Johnson, Barbara
Jones, Marie
Kessler, Judy Ann
Kidd, Betty Ann
Kirk, Reva
Law, Ethel
Ledbetter, Janie
Lynch, Mary Frances
Martin, Mary Lou
Martin, Nancy
Martin, Rebecca
Mattox, Norma Jean
McCrickard, Virginia
McGhee, Nancy
Mitchell, Betty Jean
Mitchell, Erma Lee
Mitchell, Rene
Montgomery, Catherine
Montgomery, Margie
Mulkey, Maxine
Naff, Betsy
Nolen, Edithor
Oakes, Jewel
Peters, Corina
Ross, Ruth Ellen
Scaggs, Betty Ann
Sink, Maggie
Sink, Marlene
Sink, Rachel
Stone, Hettie
Thompson, Lucille
Turner, Martha Ann
Whitlock, Jean
Williams, Shelby
Wilmer, Nancy Lee
Wood, Freeda
Young, Claudine
Young, Ellen Jean
Young, Mable

Mrs. Maggie Gardner
Sponsor

RAKES PONTIAC

WEBSTER'S FOOD CENTER

Assembly program

Mother-Daughter Banquet

Edithor Nolen-Program on the air

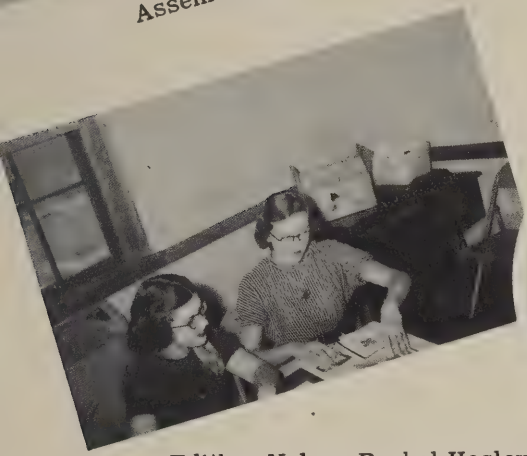

Edithor Nolen, Rachel Hosley working on scrapbook.

Joyce Hunt

F. H. A. Tea

Joyce is president of the Virginia Association Future Homemakers of America. She is also president of Roanoke Area Federation Future Homemakers of America. Joyce represented Virginia at the National Convention of Future Homemakers held in Green Lake, Wisconsin. She will preside over the State Convention at Radford College in June. She served as a member of the Advisory Board in 1953 March of Dimes Campaign for Virginia. She was also State Student Chairman of Civil Defense. During her term as State President funds have been set aside for 2 one year scholarships for 2 worthy students majoring in Home Ec., a state Future Homemaker of America handbook was published, and membership was increased. New chapters were also taken into the association.

Slumber Party following Federation Meeting

Christmas Project

Announcing program on the air

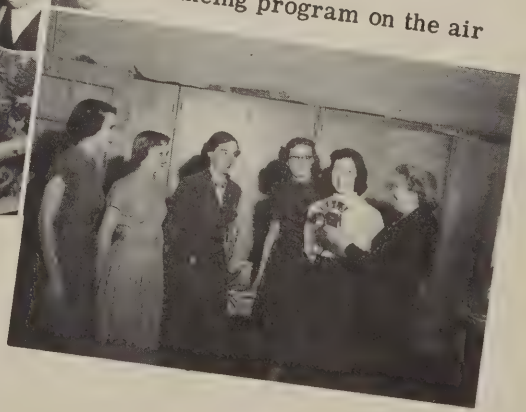

Piano Students Serve School and Community

The art of and course in piano playing is offered at Franklin County High School by Mrs. W. D. Peake. Piano instruction is given during the day to students having a study hall period. Lessons are offered for two thirty-minute periods a week and grades on the piano lessons are posted on the students' report cards.

Piano students are encouraged to take an active part in assembly programs, club activities, and community programs. Entrance requirements for higher schools of music are carefully followed and special attention is given to church music for those students from both town and county where their services are needed in their churches.

Accompanists for the Franklin County High School choir are provided from the piano class whenever there is no interruption in the student's class room program.

Climaxing the year's work our annual piano recital is given in the high school auditorium. To this recital all friends and patrons of the piano class and school are cordially invited.

Carole Jean Doughton
Laverne Washburn
Beatrice Ransom
Barbara Richards
Sally Katenkamp
Bobbie Ramsey
Janice Davis
Denise Law
Serina Montgomery
Velma Jo Clingenpeel
Georgia Cundiff
Eleanor Gray Love
Claire Bandy
Leavona Hodges
Rachel Hosley
Betty Lee Fisher
Betty Prillaman
Betty Skinnell
Peggy Angle
Patsy Jefferson
Yvonne Webb
Betty Mitchell
Daphne Mitchell
Bobby Gardner
Sandra Whitlow
Douglas Taylor
Jane Brown
Mrs. Peake, Instructor
Not Pictured:
Betsy Allison
Norma Jean Hodges
Judson Ann Mason
Rosalie Montgomery

Literary World Opens to Library Club

Lillie Anderson, Joyce Ashwell, Shirley Ashwell, Betty Barbour, Iris Bowling, Barbara Bowman, Alzia Brown, Jane Brown, Patsy Bussey, Joyce Butler, Juanita Butler, Betty Byrd, Betty Chitwood, Beulah Chitwood, Naomi Chitwood, Betty Dalton, Inez Deal, Betty Ann Dillon, Shirley Dillon, Mary Jane Doyle, Bettie Jean Ferguson, Arlene Hodges, Leavona Hodges, Nancy Hodges, Martha Sue Holcomb, Nancy Hudson, Pate Hudson, Lois Jones, Inez Jones, Ann Lynch, Nancy Martin, Sara Lee Minnix, Daphne Mitchell, Catherine Montgomery, Jean Moore, Mary Nettles, Nancy Perdue, Lois Reynolds, Phyllis Richardson, Edna Robertson, Ruth Ross, Geraldine Shively, Margaret Shropshire, Irma Lou Turner, Shirley Tyree, Laverne Washburn, Hilda Webster, Marjorie Williams, Betty Jane Woody, Mildred Young.

Miss Myrtle Harrison
Sponsor

Joyce Ashwell
President

Laverne Washburn
Vice President

Arlene Hodges
Secretary

Shirley Dillon
Treasurer

Betty Woody
Reporter

FERRUM GARAGE

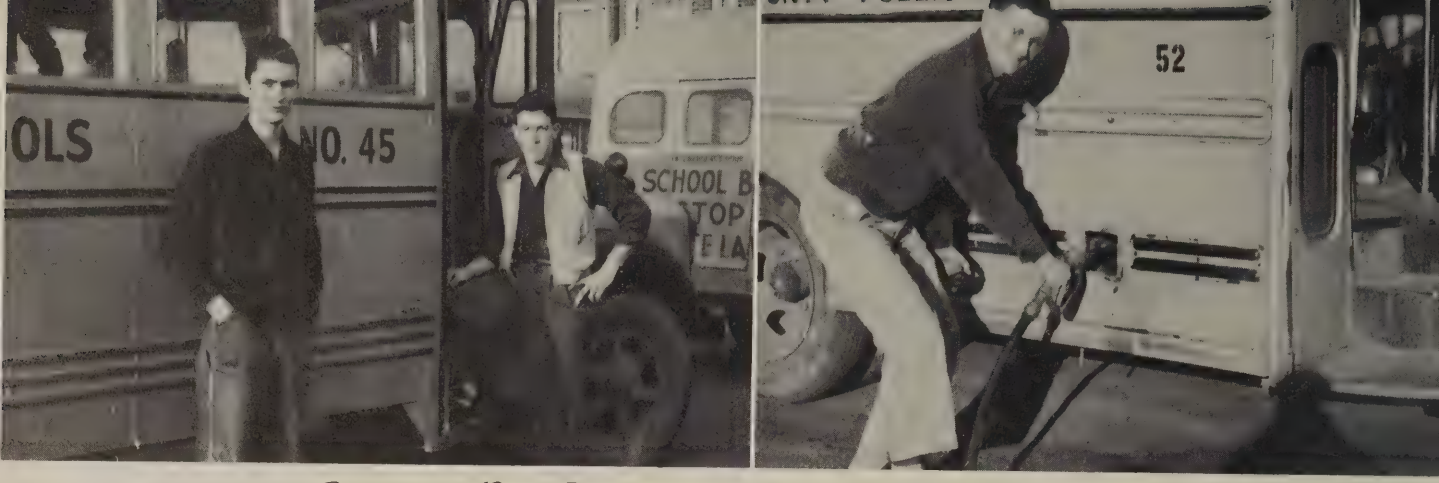

Student Bus Drivers are Here, There, Everywhere

The life of a king! That's a bus driver's life. Up in the wee, wee hours of the morning--maybe time for breakfast--maybe not. Now we start the daily drudge. The first stop--they're all here with bright shining faces and a very cheerful "Good Morning"--and, if you don't reply just as cheerfully, you get a spit ball aimed perfectly at your head. On to the next stop and you wait two, five, or ten minutes until Susie gets that curl in place and Tommy finds his jack-rocks.

On and on you go--stopping here and stopping there. You just about have your load, and from then on there is a continuous roar--just like a small hurricane with occasional breaks, such as, "Make Johnny quit pulling my pigtails" and "Who took my lunch?" and "Get that bubble gum out of my hair!"

With luck you get to school with only about two flats.

All in all, it's a happy life. There are nineteen buses and they haul more than eight-hundred students.

Here we are. Just look at us. We may gripe a little, but we wouldn't change it for the world.

Elwood Oakes (64), Glennis Young (53), Claude Holcomb, Jr. (24), Carey Washburn (41), Roy Snyder, Teacher (52), William Sowder (45), Riley Boone (56), Billy Eanes (1), Jimmy Ingram (44), Joe Bryant (48), James Ferguson (20).

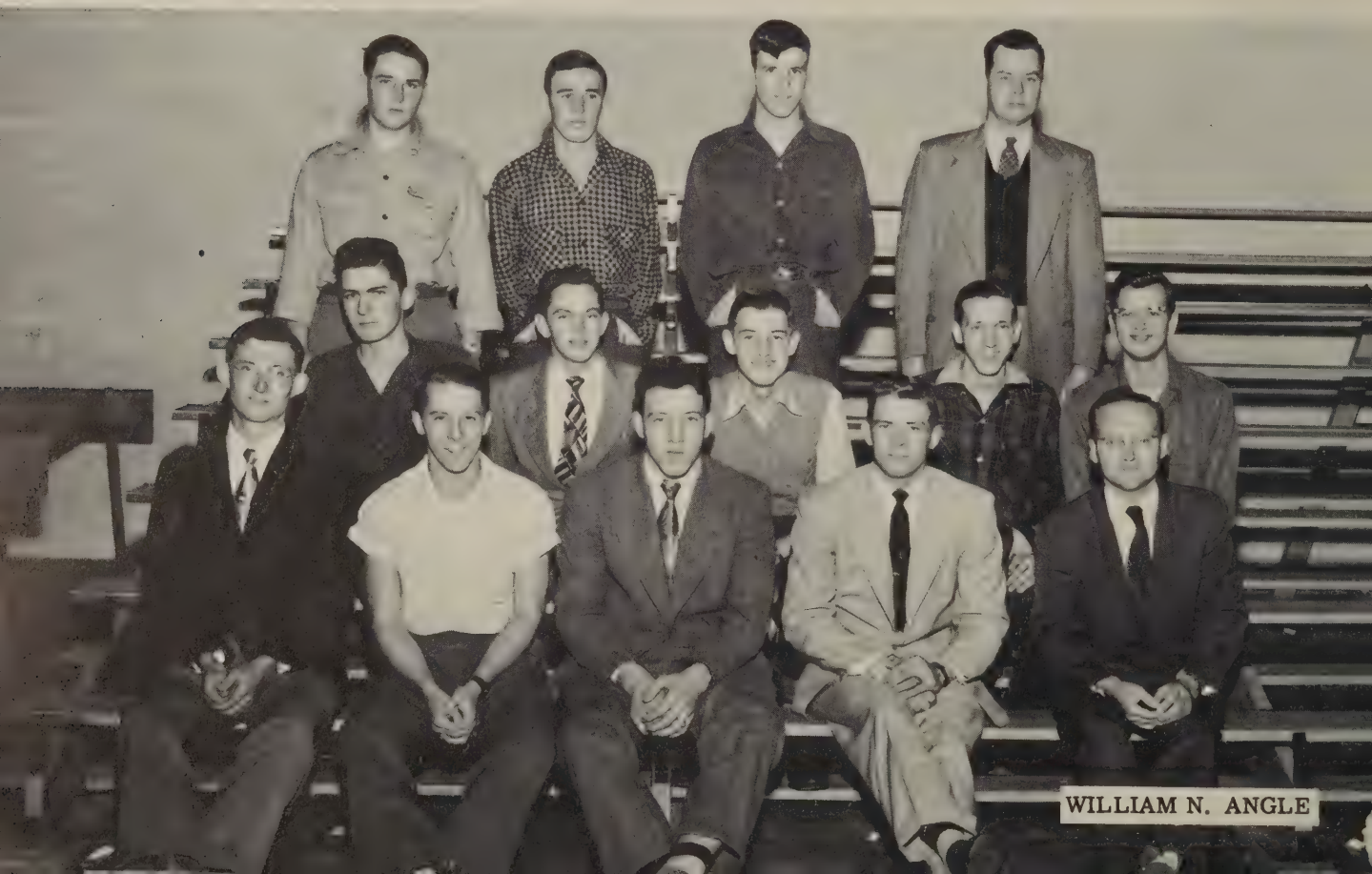

BRAMMER'S 5¢ to $1.00 STORE

THE OLD AND THE NEW

Future Farmers Engage in Diversified Program

SPONSORS: Horace Watson, E. T. Robertson, W. R. Jamison, John Lunsford.

Akers, Lowell
Allman, Junior
Amos, George
Anderson, Richard
Atkins, Bobby
Austin, Dale
Bousman, Tommy
Bowles, Hanel
Bowman, Eugene
Bowman, Okey
Brooks, Carlton
Brown, Douglas
Brown, Herman
Brown, J. C.
Bryant, Joe
Burgess, Jimmy
Campbell, Jimmy
Carter, Cam
Clingenpeel, Kenneth
Davis, Orville
DeLong, Rudolph
Divers, Stelford
Drewry, P. M.
English, William
Ferguson, Donald
Fisher, Carlton
Fisher, Herman
Flora, Bobby
Flora, Earl
Fralin, Carlton
Fralin, Wilburn
Guilliams, Bobby
Gusler, Earl
Gusler, Everett
Guthrie, Woodrow
Hall, Elmer
Hall, Nelson
Hatchett, Randolph
Holland, Eldridge
Holley, Jimmy
Holt, Maurice
Housman, Hugh
Hudson, James
Ikenberry, Gary
Ingram, James
Ingram, Richard
Jamison, Jimmy
Johnson, Buddy
Jones, Alvin
Kesler, Jimmy
Kingery, Berlon
Layman, Lowell
LaPrade, Billy
LaPrade, Walter
Lumsden, Newton
Manning, Morris
McNeil, Donald
McGuire, Sherwood

C. H. PETERS

Learning to do-use of visual aids in classroom instruction.

Developing basic skills in using woodworking tools.

Two boys constructing electric brooder for use in their home program.

Not the village blacksmith-but his apprentice.

Soldering and sheet metal is also needed by Future Farmers.

Future Farmers also need electric welding skills.

Miss Elsie Turner, Sponsor, Jimmy Allred, Joseph Cabell Amos, Sterling Belcher, Tommy Cassell, Ira Lee Culler, James R. Davis, Ray Davis, Raymond Graham, Douglas Johnsom, John Henry Jones, Myrl Martin, Douglas Taylor, Tony Tyree, Jeanette Bowles, Peggy Byrd, Aurelia Chitwood, Janet Davis, Shelby Jean Davis, Erma Lee Greer, Nancy Hamblett, Loretta Hall, Mary Louise Harrison, Helen Hodges, Gladys Holland, Patricia Minnix, Serina Montgomery, Lelia Richardson, Doris L. Scott, Janice Thurman, Davis Wade, Mary Sue Whitlow, Sandra Whitlow.

Eighth Grade 4-H Has Large Membership

Mrs. Ida Turner, Sponsor, Junior Roy Bousman, Donald Brown, Wayne Edward Chitwood, Gene Grindstaff, Carrington Halloway, Ralph Eugene Hodges, Monroe Wesley Housman, Robert Edward Patterson, Bobby Sigmon, James Wilson Thompson, Swanson Thurman, Kenneth Turner, Jerry Wade, Marvin Claude Robertson, James Edward Hale, Delsie Adams, Catherine Beeghly, Mary Louise Brown, Nellie Eames, Patricia Eanes, Betty Lou Foster, Joyce Fralin, Nancy Hamlin, Betty Jean Law, Virginia Lawrence, Lois Layman, Vivian McClaud, Shirley Ann Pagans, Jackie Rakes, Martha Jane Turner, Margaret Louise Sink.

Mrs. Alexander, Sponsor, Guy Amos, Winfred Brown, Kelvin Bowles, John Chitwood, Claude Chitwood, Fred Hodges, Wilbur McGhee, Ray Peters, L. G. Quinn, Bob Lewis Smithers, Calvin Jones, Jeanie Brown, Carol Bowling, Dalphia Campbell, Caroline English, Cleo Eames, Dearl Dillon, Betty Lou Foster, Lois Furrow, Barbara Foster, Shelvie Harrison, Shelby Jean Hodges, Audrey Jones, Alene Jenson, Shelby Jean Lawrence, Paige Love, Geraldine Rakes, Nancy Taylor, Roslyn Walker.

Eighth Grade -4H Studies Citizenship

Mrs. Ora Hagler, Sponsor, Loyd Altice, Nancy Adkins, Patricia Bradley, Wilson Carter, Shirley Clemmons, Cash Cooper, Janice Davis, Sarah Lynn Echols, Geraldine Grindstaff, Barbara Hall, Marvin Holland, Richard Hunt, Douglas Love, Edwin Mitchell, Helen Mason, Shirley Mae McGuire, Shirley Meeks, Tom Poindexter, Flora Ann Peters, Ronnie Scott, Robert Simmons, Irene Snead, John Edd Turner, R. L. Young, Myrtle Young, Jeliane Young, David Zeh.

Miss Mary Ellen Peregoy, Sponsor, Melvin Austin, Ronnie K. Carter, Paul Ferguson, Jackie B. Guilliams, Alvin Hall, Harry Hall, Edward Harrison, Brady Hodges, David Holcomb, Aubrey Jones, Kailey Lynch, Ray Menefee, George Nickols, Alvin Smith, Joseph Thurman, Nelson Wright, Dora Boone, Sylvia Campbell, Betty Ruth Cannaday, Ruby Ann Chitwood, Agnes Hall, Katherine Hodges, Norma Jean Hodges, Shirley Ann Hodges, Shirley Massey, Rosalie Montgomery, Nancy Lee Neal, Betty Perdue, and Madeline Sifers.

Eighth Grade 4-H Interested in Many Projects

Miss Virginia Hannabass, Sponsor, Wincel Brooks, James Ray Brown, Andrew Cundiff, Bobby Guy Dillon, Vernon Doyle, Alvin Hall, Alton Hamblett, Caudis Lindberg Hodges, Tom Henry Hodges, Harold Merriman, Carl Elbert Powell, George Wayne Sink, Jerry Larrabee, Shirley Altice, Edna Mae Arrington, Mary Frances Chitwood, Maxine Cobbler, Frances Ann Cossman, Shirley Jean Cundiff, Marie Ann Hill, Shelby Law, Christine Meeks, Norma Gayle Nelson, Mary Louise Nickols, Bernice Oakes, Shirley Ann Robertson, Margaret Simmons, Earleen Joyce Sloan, Martha Irene Young, Donnie Dillon.

ROCKY MOUNT COAL CO.

Miss F.C.H.S. of 1953

MISS MARY LOU MARTIN

Best of everything to a swell girl. Mary Lou.

BOBBY NEWBILL

Mr. Touchdown of Franklin County High

ROCKY MOUNT COCA COLA

ATHLETICS

Our expanded athletic program has given us much valuable training, as well as many thrilling experiences. The first game of Football to be played in Franklin County occurred between our newly organized Eagle team and the Altavista team on our new field in the fall of 1950 in the first of---

"Our Golden Years"

"Cy" Dillon
Coach, Football, Basketball, Baseball

Although the Eagles did not have a very successful season, they had a fighting spirit that would compare with the best of teams. This is mainly because of the fine coaching of Cy Dillon.

Dillon had only a few boys to pick from when practice started. The boys worked very hard to condition themselves for the opening game. Dillon had the task of rebuilding a team, as he lost a great number of boys via graduation.

Coaches Help Make "Our Golden Years"

"Bob" Cokely
Assistant Coach

Sept.	12	Martinsville
Sept.	20	Bedford
Sept.	25	Jefferson "B"
Oct.	3	Open
Oct.	10	Christiansburg
Oct.	17	Hillsville
Oct.	24	Open
Oct.	31	Galax
Nov.	7	Bassett
Nov.	14	Fries

IDEAL LUMBER CORPORATION

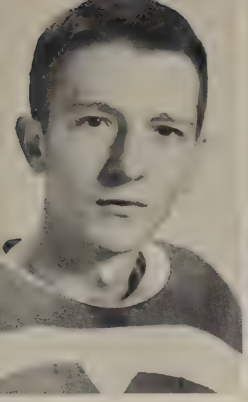

Tommy Newbill (30)
End

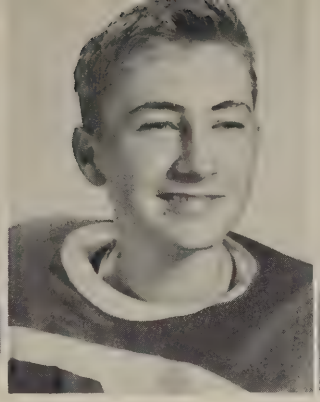

Jerry Lumsden (29)
Guard

Billy Leffue (13)
Back

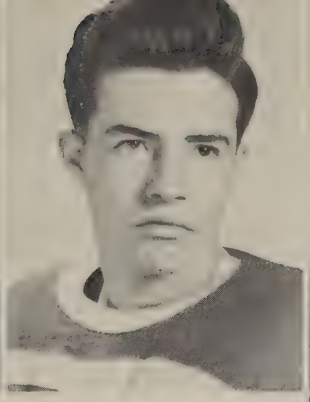

Ira Culler (22)
Guard

Wayne Bennett (28)
Guard

Brave Eagles Demonstrate Fighting Spirit

The Eagles started practice in August knowing they had a rough schedule to face. Practicing twice a day, the boys worked very hard to condition themselves for the opening game with Martinsville. This being their first year, most of the boys were inexperienced. They worked hard to learn the plays and their assignments. The coaches did a great job in building up the fighting spirit in the team. The boys were in there fighting constantly. The team played most of the season without the fine running and tackling of Carl Price. Carl was injured in the Bedford game and was out the rest of the season.

Let's not forget the "J. V." team when they went to Bassett and fought the Baby Bengals to a scoreless tie. When Bassett came up for the return game, they again played a scoreless game. The Baby Eagles lost two hard fought games to Hargrave.

Looking back into the 1952 season - Remember --Jamison's good playing at Martinsville -- Bobby's long run at Galax--Rakes' 65 yard run at Jefferson--Louie's and Bobby's great defensive play against Christiansburg--Carl's great offense and defense against Bedford--Louie's pass to Rakes for the only score against Galax --The good defensive play by Tommy Law and Jamison at Fries--Davis' good playing against Bassett--Stanley's passes at Galax--Tommy's good defense against Fries--Bobby's and Louie's good runs against Bassett--Rakes' fine play at Hillsville--and Kelly's fine defensive play when the "J. V.'s" played Bassett. Yes, we had a lot of fun this year; however, we didn't have a very successful season. We are looking forward to a much better season next year.

Billy Frith (32)
Center

Jimmy Jamison (40)
Tackle

Bobby Newbill (15)
Back (Co-Captain)

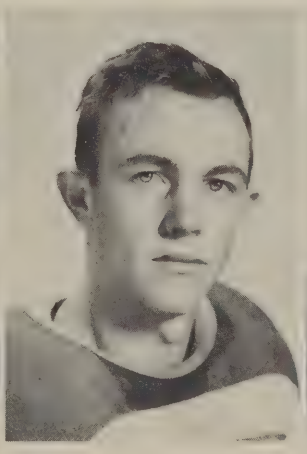

Paul Davis (38)
Center

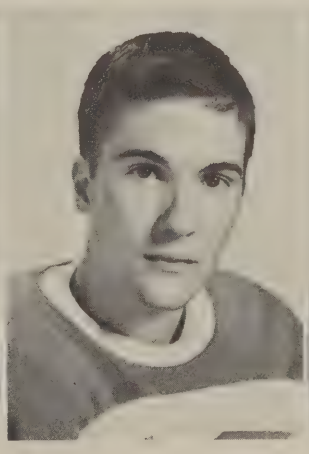

Donald McNeil (27)
Tackle

CLYDE H. PERDUE, ATTORNEY

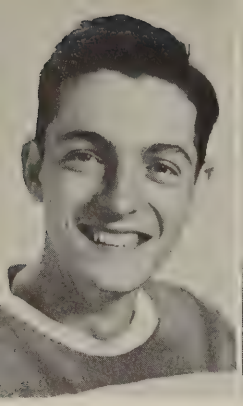

Elmer Hall
End

Garnett Dillon
Tackle

Page Shepherd
Back

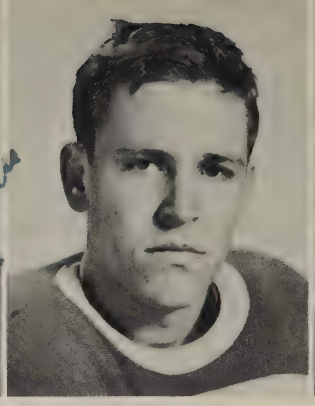

Dick Rakes
Back

Silas Plybon
Guard

Rakes and Dillon double team to
down Bassett back.

Bobby Newbill catches Bengal
behind line.

John Wade Pinkard
Back

Louie Dillon
Back

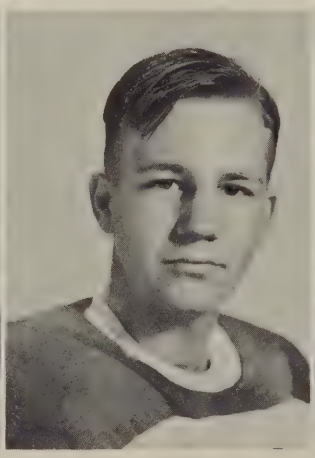

John Turner
Tackle

Bob Selkirk
End

Joe Patterson
Tackle

S. W. Nolen
Tackle

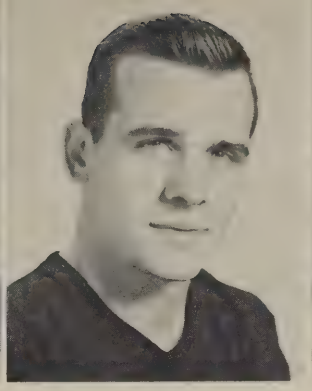

Carl Price
Back (Co-Captain)

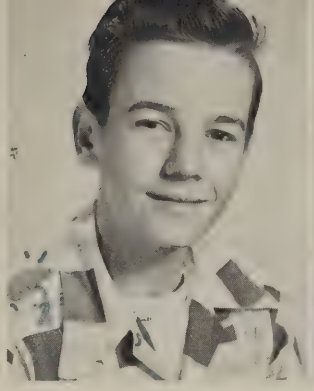

Bob Morris
Manager

Thomas Crook
Manager

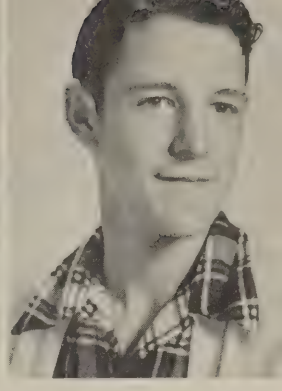

Wayne Hall
Manager

Bobby Newbill is tackled from behind
after long run

Louie Dillon picks up first down
against Bassett

Richard L.

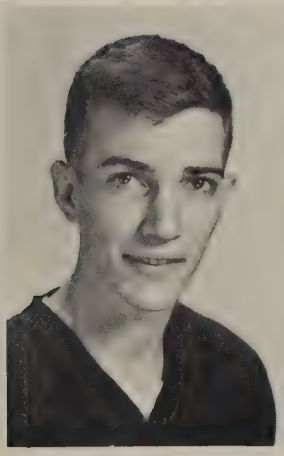

Tommy Law
Back

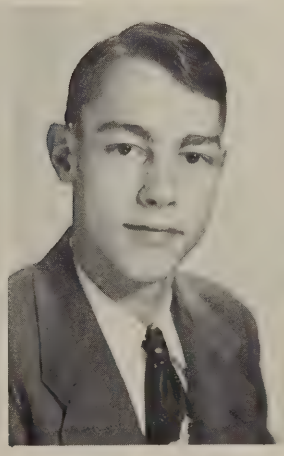

Kelly Bradley
Center

Lester McNeil
Center

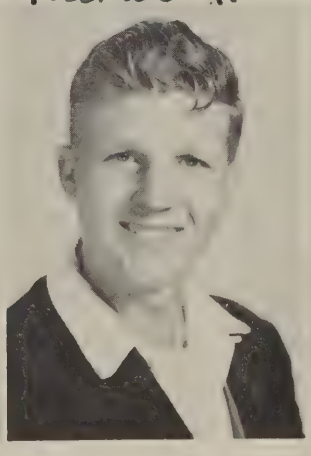

Dick Ingram
Guard

LYNCH FUNERAL HOME

First Row: Coach Cy Dillon, T. Newbill, P. Shepherd, J.W. Pinkard, L. Dillon, R. Rakes, B. Newbill, J. Jamison, E. Hall, and Coach Bob Cokeley. Second Row: T. Crook, J. Patterson, B. Frith, B. Selkirk, K. Bradley, W. Bennett, P. Davis, D. McNeil, and C. Price. Third Row: B. Leffue, S.W. Nolen, S. Plybon, I. Culler, J. Lumsden, J. Turner, and G. Dillon.

Rakes throws Bassett man for a loss

Fighting Eagles down Bassett ball carrier

CLOVER CREAMERY CO.

We had our good and bad times this year, but we enjoyed every game. Here the boys celebrate after dropping a very close, 19 - 14 game to Bassett. Had Louie been able to complete just one more pass to Page, the score probably would have been different. Oh well, that's the way the game goes.

Eagles Shoot Them High and Low

Coaches Cy Dillon and Bob Cokeley contributed much to athletics this year. They worked hard to keep the boys in condition for their sports. Here they are shown in the equipment room checking equipment that the boys turned in after football season. They are busy throughout the year with uniforms, shoes, pads, etc. This is one of the big problems they are faced with every year. We are sincerely thankful for what our coaches have done for our athletics.

WEAVER MIRROR CO.

Hall hits for two against Moneta.

Clingenpeel hits the nets for two.

Bobby Newbill--Scores two of his 17 against Moneta.

Franklin's basketball fortunes have greatly improved over last year. We had six lettermen returning from last year's squad, and all of these saw action during the year. These six boys were Carl Price, Bobby Newbill, Ken Clingenpeel, Tommy Bousman, Richard Rakes, and Page Shepherd.

There were five newcomers to the varsity. They were Thomas Crook, Russell Davis, E. T. Turner, Tommy Newbill, and Tommy Law.

Page Shepherd
Guard

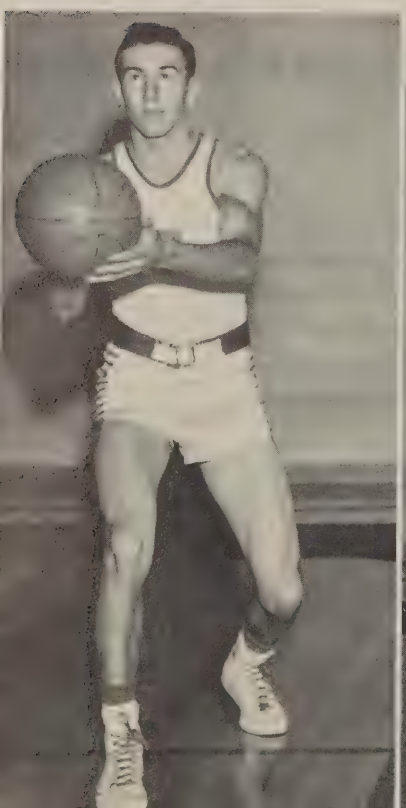

Tommy Law
Forward

Dick Rakes
Guard

Kenneth Clingenpee
Center

HUGH'S SNACK BAR

Left to right: E. T. Turner, R. Rakes, T. Crook, T. Bousman, K. Clingenpeel, Coach Dillon, P. Shepherd, T. Law, C. Price, and T. Newbill. Not pictured, R. Davis and B. Newbill.

The first game of the year proved to be one of the best. The game ended in a tie and Colonial went on to win by four points. Many people said it was one of the best games they had seen in the gym in a good while. The big guns in Franklin's attack were Carl Price and Ken Clingenpeel.

At this point in the season we have a six won-nine lost record with four left to play. This is a big improvement over last year's record.

rl Price, Captain
Guard

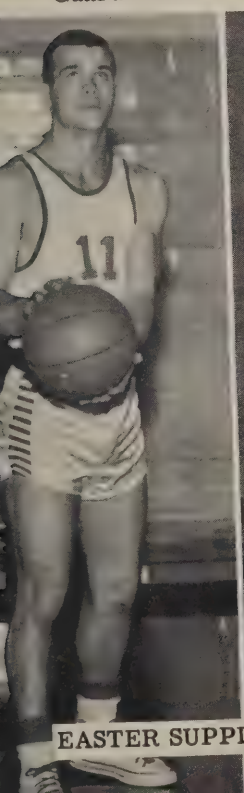

Tommy Newbill
Forward

E. T. Turner
Guard

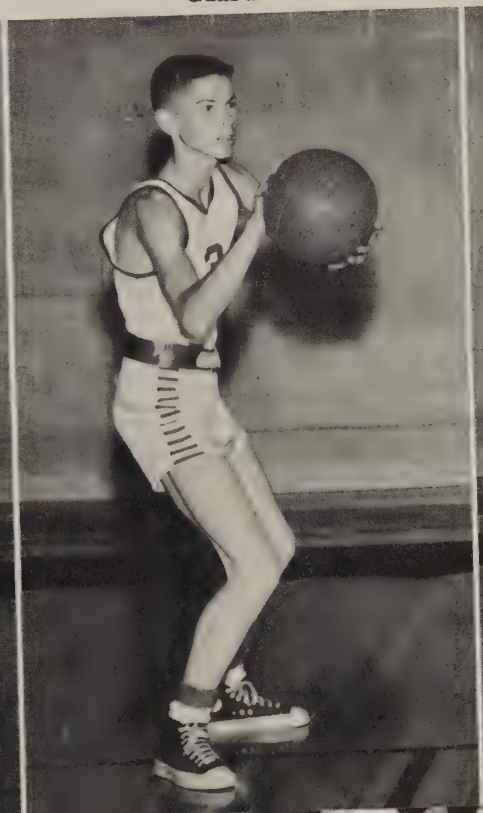

Thomas Crook
Forward

EASTER SUPPLY COMPANY

The best of everything to a real nice girl.

Kneeling, left to right: A. Hall, B. Sigmon, W. Hall, J. D. Davis, C. H. Martin, W. Bennett, N. Shelton, B. Kingery; Standing, left to right: W. A. Stanley, D. Hall, E. Hall, B. Frith, Coach Cokeley, J. R. Davis, J. Green, and L. Clements. Not Pictured, R. Robertson.

JUNIOR VARSITY TEAM

Tommy Bousman
Forward

Donald McNeil

Darwyn McCall

Benny Blair Laprade

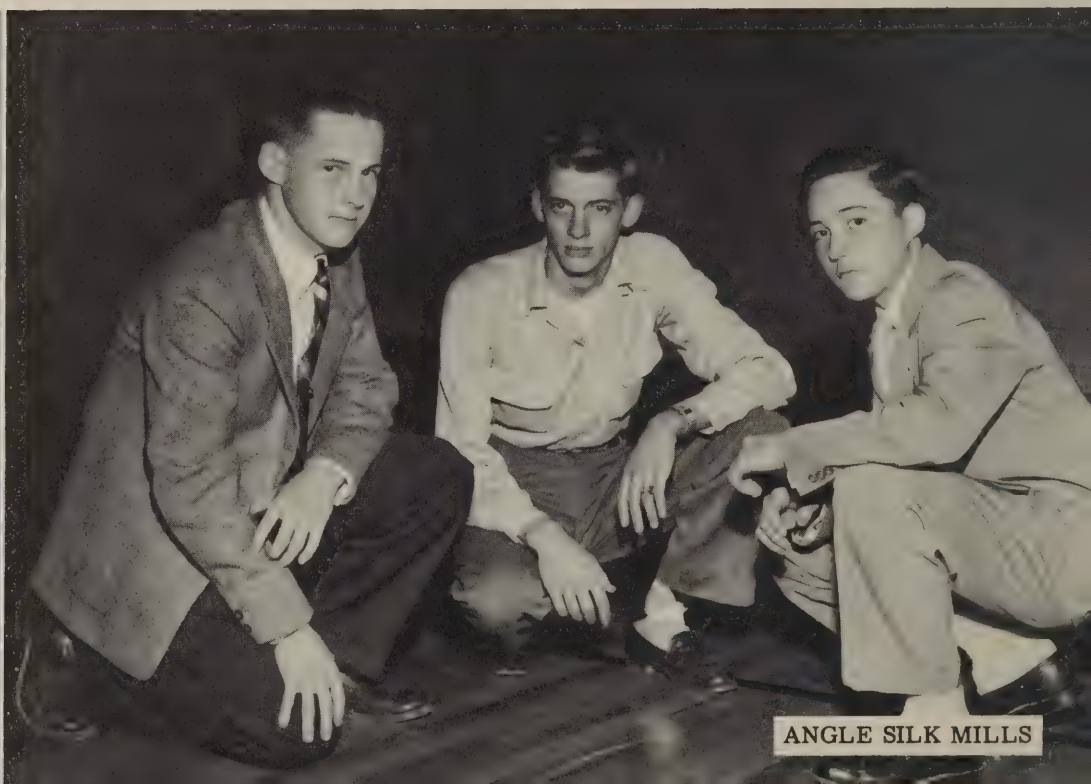

ANGLE SILK MILLS

Kneeling left to right: N. Robertson, B. J. Barbour, N. Mattox, S. Smith, and J. Hudson; Standing left to right: S. Bondurant, S. Anderson, M. E. Price, M. Shropshire, E. Hall, Captain, M. Nettles, J. Adcock, S. J. Tucker, N. Bernard, and R. Kingery, Manager.

GIRLS' BASKETBALL

Mrs. Betty Shearer
Coach

Mrs. Jean Perry Wiseman
Coach

Lots of luck to [illegible] very sweet girl. Ma[illegible] your future be [illegible] successful. [illegible]

Nancy Mattox
Center

Shirley Smith
Forward

Elaine Hall
Guard

Mary Nettles
Guard

Margaret Shropshire
Guard

Betty Jane Barbour
Forward

W. A. ALEXANDER

Kitty Cooper

Norman Shelton

Carol Jean Wallace
Co-Captain

Betsy Naff

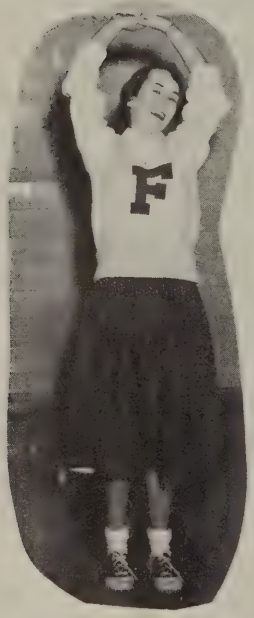

Bobbie Ramsey

Joyce Hunt
Captain

Betty Chitwood

Alice Hodges

Georgia Ann Ramsey

Lucille Thompson

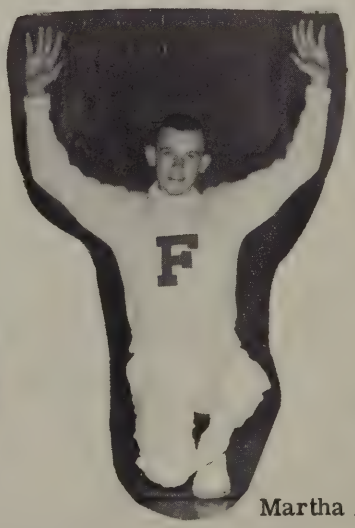

Jack Newbill

Martha Ann Hudson

ANGLE IMPLEMENT CO.

BASEBALL

Our 1952 baseball team had a more successful season than our other teams. They lost only four games while winning nine. Billy Shepherd, Dick Rakes, and Eddie Shively did a great job on the mound for a fine season. In the first game Billy pitched a one-hit, one-run game against Hargrave. Shively had the best won-lost record, winning four and losing only one. David Stone, Louie Dillon, Carl Price, and Walter Campbell supplied most of the hitting power that brought many runs across the plate.

Although we had a successful season in '52, as the annual goes to press, we are looking forward to a more successful one in the spring of '53.

Seated left to right: Forrest Dodson, Elmer Hall, Page Shepherd, Bobby Newbill, Jake Chitwood, David Stone, E. T. Turner, and Dean Frith; Standing left to right: Thomas Crook, Carl Price, Billy Shepherd, Walter Campbell, William Stanley, Dick Rakes, Grady Webb, Wayne Bennett, Dick Allred, Eddie Shively, and Louie Dillon.

Boys and Girls Enjoy New Gymnasium

BALD KNOB FURNITURE CO.

PEOPLES NATIONAL BANK

"Our Golden Years"

COMMENCEMENT--8:00 P.M., June 5, 1953

Speaker--Dr. Dabney S. Lancaster
President, Longwood College
Farmville, Virginia

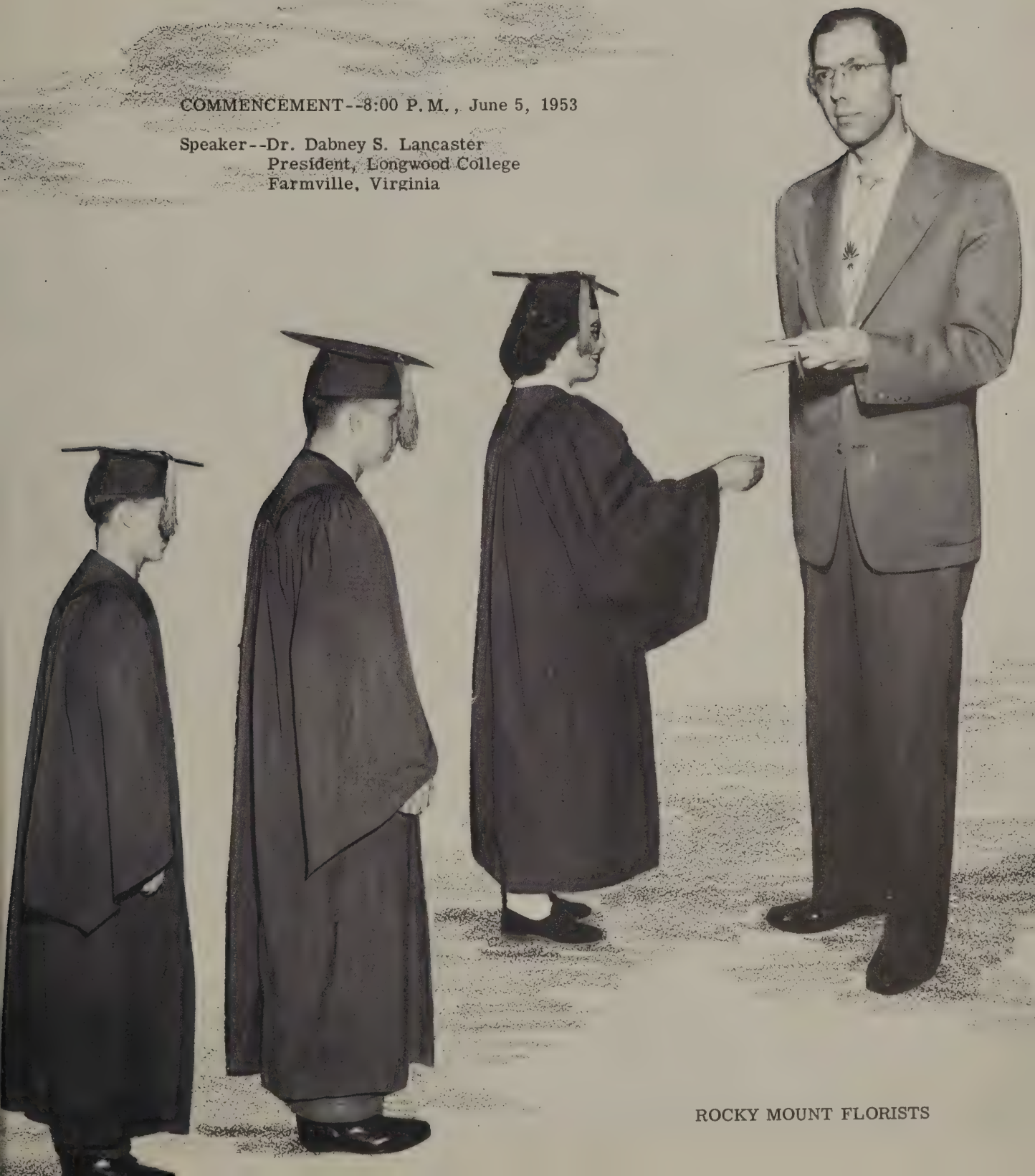

ROCKY MOUNT FLORISTS

SENIOR STATISTICS

EUGENE WILSON AKERS

HELEN MAGOLINE ALTICE
4-H 3, 4, 5; Library 4; Tri-Hi-Y 5; Newspaper 5.

AUBREY DOUGLAS AMOS
Annual 4, Business Manager 5; Choir 4, President 5; Beta 4, 5; Camera and Projection 4, Pres. 5; Student Council 5; Home Room Pres. 5; Dramatics 4; Debate 5; Jr. Class Treas. 4; Sr. Class Treas. 5.

HAZEL EDNA ANGLE
4-H 3, Historian 4, Sec. 5; Tri-Hi-Y 4; FCHS Choir 3, 4, 5; Newspaper Staff 5; Student Council 4, Sec. 5; Homeroom Pres. 4.

MYRNA JOYCE ASHWELL
Library 3, 4, Pres. 5; 4-H 4, 5; Tri-Hi-Y 5; Beta 5.

ELIZABETH ANNE BEHELER
4-H 3; Library 3; Tri-Hi-Y 4; Homeroom Sec. 5; FCHS Choir 4, Sec. 5; Newspaper 5.

NELLIE RUTH BERNARD
4-H 4, 5; Basketball 4, 5; FHA 4, 5.

HARVEY LEE BOITNOTT
Hi-Y 5; Music 5; Football 5.

CALLIE ODESSA BOWLES
4-H 4, 5; Tri-Hi-Y 4, 5; Library 4; Newspaper 5.

MABEL IRENE BOWLES
FHA 4.

BETTY JANE BROOKS
FHA 4, 5.

ALICE LUCILLE BROWN
4-H 3, 4; V. Pres. FHA 5; V. Pres. Homeroom 5; FHA 4, 5; Diversified Occupation 5.

BETTY JEAN BROWN
Tri-Hi-Y 5.

JOYCE MAUREEN BROWN
Tri-Hi-Y 4, 5; Mask and Gavel 4, 5; Senior 4-H 4, 5; Softball 3.

JOE HARVEY BRYANT
Bus Driver 4, 5; FFA 4, 5.

WALTER CLIFTON CAMPBELL
Junior 4-H Club 4; Senior 4-H 5; Baseball 3, 4, 5.

RUSSELL HENRY CANNADAY
FFA 4; 4-H 5.

SALLY ANN CARTER
Tri-Hi-Y 4, 5.

KENNETH ODIS CLINGENPEEL
Basketball 4, 5; Football 4; FFA 4, 5.

LOUISE PALMER (Peggy) COOPER
Library 3, 4, 5; Tri-Hi-Y 4, 5; Dramatics 4; 4-H Club 3, 4; Choir 4, 5.

MARY BERNICE CROOK
4-H Club 3, 4, 5; Choir 3, 5; Tri-Hi-Y Songleader 4, 5; Dramatics 4, 5; Newspaper 5.

GEORGIA LEE CUNDIFF
4-H 4; FHA 4, 5.

JOSEPH JUNIOR CUNDIFF
Basketball Manager 1; Baseball Manager 1; Bio-Chem 3.

NORMA JANE DALTON

DOTSIE LEE DAVID
FHA 3, 5.

PAUL DAVIS
Bus Driver 4; Football 4, 5.

RUSSELL LEWIS DAVIS, JR.
Hi-Y 3; Beta 4, 5 State President 5; Student Council 4, President 5; Football 3; Basketball J. V. 3, Varsity 5; Monogram 3, 4, 5; Debate 4, 5, President 4; Homeroom President 4, 5.

HELEN LOUISE DELONG
FHA 3, 4, 5.

HAROLD LEWIS DILLON
Student Council 3, 5; Vice-President 5; Hi-Y 3, 4, 5; Football 3, 4, 5; Baseball 3, 4, 5; Annual Staff 4, 5.

MELVA LOUISE DILLON
FHA 4, 5.

MARY LEE DIVERS
4-H 3, 4, 5; Basketball 4; Library 4; Tri-Hi-Y 5; Science 3.

SHIRLEY MAE DODSON
Choir 5; Mask & Gavel 5.

CHRISTINE DUDLEY
4-H 3, 4, 5; Basketball 4; Tri-Hi-Y 4, 5; Newspaper Staff 5; Library 4; Science Club 3; Secretary of Homeroom.

ANGLE AND COMPANY, INC.

SENIOR STATISTICS

CHRISTINE ADA DUNMAN
4-H 4; Mask & Gavel 4, 5; Newspaper Staff 5; Library Club 3, 4.

WILLIAM EANES
Bio-Chem 3 President; Football Manager, Basketball 3; Hi-Y 3; Student Council 3, Monogram 3; Hi-Y 4, 5; Dramatics 4, 5; Bus Driver 4, 5.

WILLIAM DAVID FARRIS
Beta Club 4, 5; Science Club 4, 5.

JAMES JUBAL FERGUSON
FFA 3; Bus Driver.

BOBBY LEE FLORA
FFA President 4, Federation President 5; 4-H 4, 5; Beta Club, Treasurer 4, 5.

JANET ELLEN FLORA
Annual Staff 4, 5; Beta 4; Secretary 5; 4-H 4, Treasurer 5.

NORMA JUDITH FLORA
Beta 4, 5 Vice President; 4-H 4, Secretary 5; Annual 4, 5, senior editor; Debate 4, Vice President 5; Choir 4, President 5; Secretary of Senior Class; Secretary of Junior Class.

CARLTON WAYNE FRALIN
FFA 4, 5.

SHIRLEY MAGDELINE FRALIN
FHA 3, 4, 5; Tri-Hi-Y 5; Secretary-Treasurer of home room 5.

HUGHES REGINALD FULCHER
FFA 4; D. O. 5.

JOYCE ELEANOR GREENE
Beta 4, Reporter 5; Dramatics 4, 5; 4-H 4, President 5; Student Council 5, Treasurer; Choir 5.

EDWARD AKERS GREER
Monogram 3, 4; Football 3, 4; Science Club 5.

SHIRLEY GRINDSTAFF

HOWARD TAFT GUILLIAMS, JR.
D. E. 5.

EARL PETER GUSLER
FFA 4, 5.

HARRY ALFRED HALL
Hi-Y 4, President 5.

BERNICE ELEANOR HALL
4-H 4, 5; Choral 3; Tri-Hi-Y 5.

THELMA ELAINE HALL
Tri-Hi-Y 4, 5; Beta 4, 5; Basketball 4, 5.

LOIS ELLEN HALL
FHA 2, 3, 4, 5; Choral 4, 5; Tri-Hi-Y 5.

ALICE MARIE HODGES
4-H 3, 4, 5; Tri-Hi-Y 4, 5; Basketball 4; Cheerclub 5; FHA 5.

BOBBY DENT HODGES
Beta Club 4, 5.

MARTHA ELSIE HODGES
FHA 5.

JOHN WESLEY HODGES
FFA 3, 4; J. V. Basketball 3; D. E. 5.

BETTY JANE HOLLEY
FHA 3.

RUBY MAE HOLLEY
FHA 3, 4; Pre-nursing 5.

DOROTHY MAGDALINE HUDSON
FHA 3, 4.

MARTHA ANN HUDSON
Tri-Hi-Y 4, 5; 4-H 3; Choral Club 3; Cheer Club 5; Newspaper Staff 3, 4; "Animo" Staff 3, 4, 5; Queen's Court 5; Editor-in-Chief "Animo" 5; Student Council 5.

BARBARA DILLON HUNLEY
Tri-Hi-Y 4, President 5; Student Council 5; Queen's Court 5.

DOROTHY JANE HUNT
Beta 4, 5; D. E. 5.

JOYCE EVELYN HUNT
Biology 3; 4-H 3, Historian 4, 5; FHA 3, 4, 5, Reporter 3, President 4; Choir 3, 4, Vice President 3; Debate Club 4, 5; Beta 4, 5; Student Council 3, 4, 5, Treasurer 4; Homeroom President 3; Cheer Club 4, 5; Captain 5; Annual 4.

JAMES DAVID INGRAM
FFA 4, 5; Bus Driver 4, 5.

JAMES RICHARD JAMISON
FFA 4, 5; Football 4, 5.

MARY LORAINE JAMISON
Library 4; FHA 4, 5; 4-H 4.

DELBERT TURNER JETER
Dramatics 3, 4; Student Council 4; D. E. 5.

J. L. PERDUE LUMBER CO.

SENIOR STATISTICS

MARGARET MARIE JONES
FHA 3,4,5; Vice President of Homeroom 4; President 5.

STAFFORD OREN JONES
Student Council 4, 5; FFA 4, 5.

WILLIAM HENRY LaPRADE
FFA 4, 5; Choir 4.

WILLIAM HENRY LEFFUE
Football 5; Beta 4.

PATSY JOYCE LOVE
Choral Club 3; 4-H 3, 4, 5; Tri-Hi-Y 4, 5; Beta 4, 5; Student Council 4, 5.

NORMA JEAN LYNCH
Science Club 3; Choral 3; Library 3; 4-H 3; Tri-Hi-Y 4, 5; Annual Staff 3, 4, 5.

MARY LOU MARTIN (Jr)
Tri-Hi-Y 5; Homeroom Secretary and Treasurer 4, 5; Homecoming Queen 5.

MARY LOU MARTIN (Sr)
Dramatics 4, 5; FHA 5.

REBECCA ANN MARTIN
4-H 3, 4; FHA 5.

NANCY ELLA MATTOX
Beta 4, 5; Tri-Hi-Y 4, 5; Basketball 4, 5.

DARWYN GILES McCALL
Camera-Projection 4, 5; Beta 5; Hi-Y 5; Business Manager of Athletics 5; D. E. Club 5.

RICHARD EUGENE McCOLLOM
Newspaper 5; Debate Society 4, 5 Secretary 4; President Jr. Class 4; President Sr. Class 5; Camera-Projection 4; "Animo" Staff 5; Student Council 5.

MARJORIE LEE McNEIL
Tri-Hi-Y 4, 5 Treasurer 5; FHA 4, 5 Secretary 5; Beta Club 5.

MAE MARIE MONTGOMERY
Library Club 4.

LOUISE FAYE MOTLEY

EDNA MAXINE MULKEY
4-H Club 3, 4, 5; Tri-Hi-Y 4, 5; Softball 3; FHA 5; Choral 3; DECA Club 5.

INA DEAN MULLINS
4-H Club 3, 4, 5; Tri-Hi-Y 4, 5.

MURIEL ELIZABETH MULLINS
Tri-Hi-Y 5; Beta 5.

ROBERT ALEXANDER NEWBILL
Hi-Y 4, 5; 4-H 3, 4; Beta 5; Debate 4; Basketball 3, 4, 5; Baseball 3, 4, 5; Football 3, 4, 5, Co-captain 5; Monogram 3, 4, 5; Student Council 5.

THOMAS CARROLL NEWBILL, JR.
Hi-Y 5; Beta 4, 5, President 5; 4-H 3, 4, 5; Debate 4; Monogram 3, 4, 5; Basketball 3, 4, 5; Football 3, 4, 5; Student Council 5.

GARLAND DOUGLAS NICHOLS

JOYCE NICHOLS

EDITHOR LEE NOLEN
Beta 4, 5; Annual 4, Editor of Animo 5; Choir 4, 5; FHA 5.

MARLENE ELIZABETH NOLEN
Mask and Gavel 4, 5.

JEWELL ADINE OAKES
Senior 4-H 3, 4, 5; FHA 3, 4, 5; Bio-Chem Club 3; Choir 4.

SARAH REBECCA OVERSTREET
FHA 4, 5.

SHIRLEY BROWN PASLEY
Tri-Hi-Y 4, 5; Mask and Gavel 4, 5; Senior 4-H 4, 5; Annual Staff 5.

AVA ANNE PERDUE
Beta 4, 5; Tri-Hi-Y 5; 4-H 3; Choir 3.

VIRGINIA IRIS PERDUE
Library 3; 4-H 3; Tri-Hi-Y 4, 5; Annual and Newspaper 4.

ROY LEE PERDUE
D. E.; Camera Projection.

JIMMY LEE PHILPOTT
Camera and Projection 5.

SILAS PLYBON
FFA 3, 4, 5; Football 5.

CARLTON SCOTT PRICE
Hi-Y 3, 4, 5; 4-H 3; Football 3, 4, 5, Co-captain 4, 5; Basketball 3, 4, 5; Baseball 3, 4, 5; Monogram 3, 4, 5; Student Council 3, 4, 5.

BETTY JEAN PRILLAMAN
Beta 5; Annual Staff 5.

RUTH PRILLAMAN
Bi-Chem 3; FHA 3; Tri-Hi-Y 4, 5.

AUDREY QUINN
Beta 4, 5; Pre-Nursing-President 5.

BOOTHE'S SHOE SHOP

B. W. CRAIG GROCERY

SENIOR STATISTICS

LORENE RADFORD
FHA 4; Dramatics 3,4; President F. C. H. S. Choir 5; Student Council 5.

JEAN LILA ROBERSON
Library 3; Bio-Chem 3; Tri-Hi-Y 4,5; Choir 5.

OTHA RAYMOND SCOTT
Beta 4,5; FFA 4,5.

JAMES ARTHUR SCOTT
FFA 4; President of D. E. 5.

BILLY HERBERT SHEPHERD
Academic Course; Beta Club 4,5; Monogram Club 3,4,5; Student Council 5; Homeroom President 5; Football 3,4; Basketball J.V. 3; Varsity 4; Baseball 3,4,5; Annual 5; V-Pres. Junior and Senior Class.

WILLIAM HOWARD SOWDER
FFA 4,5; Bus Driver 4,5.

DORIS GENEVA SIGMON
Tri-Hi-Y 5.

BETTY LEE SINK
Tri-Hi-Y 5; FCHS Choir 5; Annual 5; Piano Student 3,4.

RACHEL MAE SINK
FHA 4,5; Library Club 4.

JANET ELIZABETH SMITH
4-H Club 3,4,5; Tri-Hi-Y 4,5; Beta 4,5; Choir 5.

RUBY SMITH
FHA 4.

SHIRLEY RUTH SMITH
Library 3,4,5; Tri-Hi-Y 4, Vice-President 5; 4-H 3,4; Choir 4,5; Commercial Course.

DAVID ANTHONY SUTHERLAND
Beta 4,5; Diversfied Occupations 5.

JERRY BASIL THOMPSON
4-H 3,4,5; FFA 4, Treasurer 3, Secretary 5.

GREY HAMILTON THOMPSON
President Homeroom 4; Student Council 4; Secretary D. E. 5.

SHIRLEY JANE TUCKER
Beta 4,5; Dramatics 3,4,5; Basketball 4,5; News Staff 5, Editor; Student Council 5; 4-H 3,4,5; Library 3; Tri-Hi-Y 4.

DORIS LEE TURNER
Beta 4,5; Tri-Hi-Y 4,5; 4-H 3,4,5; Bio-Chem 3.

ELDREDGE TAYLOR TURNER
Hi-Y 4, Secretary 5; Basketball 4; Baseball 4.

JAMES (Bobby) TURNER
4-H 3,4,5; FFA 3,4; Vice-President 5.

MARTHA ANNE TURNER
4-H 3,4,5; FHA 3,4,5; Tri-Hi-Y 5; Beta 5; Student Council 5.

PIERCE (Sonny) VAUGHN
Hi-Y 5; Treasurer of Choir 5; Vice-President of Homeroom 5; Annual Staff 5.

BETTY EMOLENE WALKER
Library 3,5, President 4; Beta 4,5; Tri-Hi-Y 4,5; Dramatics 4; 4-H 3,4; Student Council 4; Choir 3,4,5; Annual Staff 5; Commercial Course; Secretary of Homeroom 5.

CAROL JEAN WALLACE
4-H 3,4,5, Treasurer 4; Beta 4,5; FHA 3; Cheer Club 4,5; Home Room Secretary 4; Student Council 3; Choir 4,5.

FREEDA LOVENA WOOD
FHA 5.

BETTY JANE WOODY
4-H Club 3,4,5; Library 3,4,5, Secretary 4; Annual Staff 5.

DANIEL BUFORD YOUNG
Camera-Projection 5.

GERALDINE YOUNG
Bi-Chem 3; Library 3.

GLENNIS LEE YOUNG
Bus Driver 5; Basketball 3.

ALICE MABEL YOUNG
FHA 4,5.

ROSEMARY YOUNG
4-H 3,4,5; Choir 5; Tri-Hi-Y 4,5; FHA 3.

PEGGY WADE ANGLE
(Special Student)
Beta Club 3,4,5; Tri-Hi-Y 3,4,5.

J. T. CLEMENTS

KITTINGER'S DRUG STORE

you
nice
nice girls
never been
Gracie

Dorothy,
I wish you the best
of luck in life and I'm sorry
that you are one of the nicest
girls I have ever known. I
wish there were more like you.
I have really enjoyed being in
school with you. Elaine

Dot,
I enjoyed working with
you for a few months. I have
you have the best of everything
in life, a long, happy one.
Love Betsy

Dot I have enjoyed working
with you for several months.
Here's hoping you have a long
happy life, and much success
& too. Come to see us sometimes Love Iris.

I'll be watching
you during the coming
years as you enjoy
success in whatever you
do — you are capable of
great things & my best
wishes go with you.
Mac D. Williams

Here's the best of luck
to you and years of
happiness and success
from a friend
"Dot McMinnis"

Dorothy,
I have
enjoyed knowing
you since I
first met you.
Stay as cute and
quiet as you
are now. I hope
you live happy
at whatever you
do. Don't ever
forget me.
Love ya!
Dora

Luck to you always and your future. Don't forget our last year of school and what a time we have had together. Hope to see you again.

Love,
Clive

Out. What is there to say but that it's all mine anything we have had together — Let's have lots of fun & the luck of everything to you — Good Luck

Best of luck
to you
Jeff
R. Mason

[illegible]

Dot,
I have enjoyed going to school with you. I am going to miss you next year. I wish you success in the world.
Fance

Dot,
May the very best luck to you always.
Marion.

Dear Dot

I hope you have success in everything you do. You are a sweet, cute girl.

Lots of Love
Pat.

Dear Dorothy,
I sure have enjoyed going to school with you. Remember our good old times at Sontag.
Wishing you the best of luck in the future. Sure will miss you next year
Barbara 'an old friend'

Dear Dorothy

Heres hoping you the best of everything in your future. Will miss you next year.
Love
Shirley

N501755

DELMAR
CHARLOTTE, N.C.